

MX20™

*color Multi-Function Display
pilot's guide*



© 2006 Garmin Ltd. or its subsidiaries

Garmin International, Inc.
1200 East 151st Street, Olathe, Kansas 66062, U.S.A.
Tel. 913/397.8200 or 800/800.1020
Fax 913/397.8282

Garmin (Europe) Ltd.
Unit 5, The Quadrangle, Abbey Park Industrial Estate, Romsey, SO51 9DL, U.K.
Tel. 44/0870.8501241
Fax 44/0870.8501251

Garmin Corporation
No. 68, Jangshu 2nd Road, Shijr, Taipei County, Taiwan
Tel. 886/2.2642.9199
Fax 886/2.2642.9099

Garmin AT
2345 Turner Rd., SE Salem, OR 97302
Tel. 503/581.8101 or 800/525.6726
Fax. 503/364.2138

All rights reserved. Except as expressly provided herein, no part of this manual may be reproduced, copied, transmitted, disseminated, downloaded or stored in any storage medium, for any purpose without the express prior written consent of Garmin. Garmin hereby grants permission to download a single copy of this manual onto a hard drive or other electronic storage medium to be viewed and to print one copy of this manual or of any revision hereto, provided that such electronic or printed copy of this manual must contain the complete text of this copyright notice and provided further that any unauthorized commercial distribution of this manual or any revision hereto is strictly prohibited.

Information in this document is subject to change without notice. Garmin reserves the right to change or improve its products and to make changes in the content without obligation to notify any person or organization of such changes or improvements. Visit the Garmin Web site (www.garmin.com) for current updates and supplemental information concerning the use and operation of this and other Garmin products.

Garmin®, GPSMAP®, AutoLocate®, TracBack®, Apollo, and MapSource® are registered trademarks of Garmin Ltd. or its subsidiaries and may not be used without the express permission of Garmin.

May 2006

Part Number 560-1026-09 Rev. B

(Garmin P/N 190-00479-00 Rev E)

Printed in the USA

History of Revisions

Date	Software Version	Manual Revision
January 2000	1.0	Capstone Release
February 2000	1.1	GA Release
April 2000	1.2	560-1026-00a
August 2000	2.0	560-1026-01
December 2000	2.2	560-1026-02
July 2001	2.3	560-1026-03
April 2002	3.0	560-1026-04
April 2002	3.1	560-1026-04a
June 2002	3.2	560-1026-04b
November 2002	4.0	560-1026-05
February 2003	4.1	560-1026-05a
June 2003	5.0	560-1026-05 Rev B
September 2003	5.0, 5.1	560-1026-05 Rev C
January 2004	5.2	560-1026-05 Rev D
May 2004	5.3	560-1026-06 Rev -
November 2004	5.4, 5.5	560-1026-07 Rev -
February 2005	5.5	560-1026-07 Rev A
April 2005	5.6	560-1026-08 Rev A
May 2005	5.6	560-1026-08 Rev B
November 2005	5.7	560-1026-09 Rev A
May 2006	5.7	560-1026-09 Rev B

Ordering Information

To receive additional copies of this MX20 Pilot's Guide, order part #560-1026-09 Rev A (Garmin P/N 190-00479-00 Rev D). The MX20 Installation Guide is part #560-1025-xx. The MX20 Quick Reference Guide is part #561-0263-xx.

Introduction

End User License Agreement (“EULA”)

You have acquired a device (MX20) which includes software licensed by Garmin International, Inc. or its subsidiaries (Garmin) from one or more software licensors Garmin's Software Suppliers. Such software products, as well as associated media, printed materials, and “online” or electronic documentation (“SOFTWARE”) are protected by international intellectual property laws and treaties. The SOFTWARE is licensed, not sold. All rights reserved.

- This EULA is valid and grants the end-user rights ONLY if the SOFTWARE is genuine and a genuine Certificate of Authenticity for the SOFTWARE is included. For more information on identifying whether your software is genuine, please see <http://www.microsoft.com/piracy/howtotell>.
- IF YOU DO NOT AGREE TO THIS END USER LICENSE AGREEMENT (“EULA”), DO NOT USE THE MX20 OR COPY THE SOFTWARE. INSTEAD, PROMPTLY CONTACT GARMIN FOR INSTRUCTIONS ON RETURN OF THE UNUSED MX20 FOR A REFUND. ANY USE OF THE SOFTWARE, INCLUDING BUT NOT LIMITED TO USE ON THE MX20, WILL CONSTITUTE YOUR AGREEMENT TO THIS EULA (OR RATIFICATION OF ANY PREVIOUS CONSENT).
- GRANT OF SOFTWARE LICENSE. This EULA grants you the following license:
 - > You may use the SOFTWARE only on the MX20.
 - > Restricted Functionality. You are licensed to use the SOFTWARE to provide only the limited functionality (specific tasks or processes) for which the MX20 has been designed and marketed by Garmin. This license specifically prohibits any other use of the software programs or functions, or inclusion of additional software programs or functions that do not directly support the limited functionality on the MX20. Notwithstanding the foregoing, you may install or enable on a MX20, systems utilities, resource management or similar software solely for the purpose of administration, performance enhancement and/or preventive maintenance of the MX20.
 - > If you use the MX20 to access or utilize the services or functionality of Microsoft Windows Server products (such as Microsoft Windows Server 2003), or use the MX20 to permit workstation or computing devices to access or utilize the services or functionality of Microsoft Windows Server products, you may be required to obtain a Client Access License for the MX20 and/or each such workstation or computing device. Please refer to the end user license agreement for your Microsoft Windows Server product for additional information.
 - > NOT FAULT TOLERANT. THE SOFTWARE IS NOT FAULT TOLERANT. GARMIN HAS INDEPENDENTLY DETERMINED HOW TO USE THE SOFTWARE IN THE MX20, AND MS HAS RELIED UPON GARMIN TO CONDUCT SUFFICIENT TESTING TO DETERMINE THAT THE SOFTWARE IS SUITABLE FOR SUCH USE.
 - > NO WARRANTIES FOR THE SOFTWARE. THE SOFTWARE is provided “AS IS” and with all faults. THE ENTIRE RISK AS TO SATISFACTORY QUALITY, PERFORMANCE, ACCURACY, AND EFFORT (INCLUDING LACK OF NEGLIGENCE) IS WITH YOU. ALSO, THERE IS NO WARRANTY AGAINST INTERFERENCE WITH YOUR ENJOYMENT OF THE SOFTWARE OR AGAINST INFRINGEMENT. IF YOU HAVE RECEIVED ANY WARRANTIES REGARDING THE MX20 OR THE SOFTWARE, THOSE WARRANTIES DO NOT ORIGINATE FROM, AND ARE NOT BINDING ON, MS.
 - > No Liability for Certain Damages. EXCEPT AS PROHIBITED BY LAW, MS SHALL HAVE NO LIABILITY FOR ANY INDIRECT, SPECIAL, CONSEQUENTIAL OR INCIDENTAL DAMAGES ARISING FROM OR IN CONNECTION WITH THE USE OR PERFORMANCE OF THE SOFTWARE. THIS LIMITATION SHALL APPLY EVEN IF ANY REMEDY FAILS OF ITS ESSENTIAL PURPOSE. IN NO EVENT SHALL MS BE LIABLE FOR ANY AMOUNT IN EXCESS OF U.S. TWO HUNDRED FIFTY DOLLARS (U.S.\$250.00).
 - > Restricted Uses. The SOFTWARE is not designed or intended for use or resale in hazardous environments requiring fail-safe performance, such as in the operation of nuclear facilities, aircraft navigation or communication systems, air traffic control, or other devices or systems in which a malfunction of the SOFTWARE would result in foreseeable risk of injury or death to the operator of the device or system, or to others.
 - > Limitations on Reverse Engineering, Decompilation, and Disassembly. You may not reverse engineer, decompile, or disassemble the SOFTWARE, except and only to the extent that such activity is expressly permitted by applicable, law notwithstanding this limitation.
 - > SOFTWARE as a Component of the MX20 - Transfer. This license may not be shared, transferred to or used concurrently on different computers. The SOFTWARE is licensed with the MX20 as a single integrated product and may only be used with the MX20. If the SOFTWARE is not accompanied by a MX20, you may not use the SOFTWARE. You may permanently transfer all of your rights under this EULA only as part of a permanent sale or transfer of the MX20, provided you retain no copies of the SOFTWARE. If the SOFTWARE is an upgrade, any transfer must also include all prior versions of the SOFTWARE. This transfer must also include the Certificate of Authenticity label. The transfer may not be an indirect transfer, such as a consignment. Prior to the transfer, the end user receiving the SOFTWARE must agree to all the EULA terms.
 - > Consent to Use of Data. You agree that MS, Microsoft Corporation and their affiliates may collect and use technical information gathered in any manner as part of product support services related to the SOFTWARE. MS, Microsoft Corporation and their affiliates may use this information solely to improve their products or to provide customized services or technologies to you. MS, Microsoft Corporation and their affiliates may disclose this information to others, but not in a form that personally identifies you.
 - > Internet Gaming/Update Features. If the SOFTWARE provides, and you choose to utilize, the Internet gaming or update features within the SOFTWARE, it is necessary to use certain computer system, hardware, and software information to implement the features. By using these features, you explicitly authorize MS, Microsoft Corporation and/or their designated agent to use this information solely to improve their products or to provide customized services or technologies to you. MS or Microsoft Corporation may disclose this information to others, but not in a form that personally identifies you.

> Internet-Based Services Components. The SOFTWARE may contain components that enable and facilitate the use of certain Internet -based services. You acknowledge and agree that MS, Microsoft Corporation or their affiliates may automatically check the version of the SOFTWARE and/or its components that you are utilizing and may provide upgrades or supplements to the SOFTWARE that may be automatically downloaded to your MX20. Microsoft Corporation or their affiliates do not use these features to collect any information that will be used to identify you or contact you. For more information about these features, please see the privacy statement at <http://go.imicrosoft.com/fwlink/?LinkId=25243>.

> Links to Third Party Sites. You may link to third party sites through the use of the SOFTWARE. The third party sites are not under the control of MS or Microsoft Corporation, and MS or Microsoft are not responsible for the contents of any third party sites, any links contained in third party sites, or any changes or updates to third party sites, MS or Microsoft Corporation is not responsible for webcasting or any other form of transmission received from any third party sites. MS or Microsoft Corporation are providing these links to third party sites to you only as a convenience, and the inclusion of any link does not imply an endorsement by MS or Microsoft Corporation of the third party site.

> Notice Regarding Security. To help protect against breaches of security and malicious software, periodically back up your data and system information, use security features such as firewalls, and install and use security updates.

> No Rental/Commercial Hosting. You may not rent, lease, lend or provide commercial hosting services with the SOFTWARE to others.

> Separation of Components. The SOFTWARE is licensed as a single product. Its component parts may not be separated for use on more than one computer.

> Additional Software/Services. This EULA applies to updates, supplements, add-on components, product support services, or Internet-based services components ("Supplemental Components"), of the SOFTWARE that you may obtain from Garmin, MS, Microsoft Corporation or their subsidiaries after the date you obtain your initial copy of the SOFTWARE, unless you accept updated terms or another agreement governs. If other terms are not provided along with such Supplemental Components and the Supplemental Components are provided to you by MS, Microsoft Corporation or their subsidiaries then you will be licensed by such entity under the same terms and conditions of this EULA, except that (i) MS, Microsoft Corporation or their subsidiaries providing the Supplemental Components will be the licensor with respect to such Supplemental Components in lieu of Garmin for the purposes of the EULA, and (ii) TO THE MAXIMUM EXTENT PERMITTED BY APPLICABLE LAW, THE SUPPLEMENTAL COMPONENTS AND ANY (IF ANY) SUPPORT SERVICES RELATED TO THE SUPPLEMENTAL COMPONENTS ARE PROVIDED AS IS AND WITH ALL FAULTS. ALL OTHER DISCLAIMERS, LIMITATION OF DAMAGES, AND SPECIAL PROVISIONS PROVIDED BELOW AND/OR OTHERWISE WITH THE SOFTWARE SHALL APPLY TO SUCH SUPPLEMENTAL COMPONENTS. MS, Microsoft Corporation or their subsidiaries reserve the right to discontinue any Internet-based services provided to you or made available to you through the use of the SOFTWARE.

> Recovery Media. If SOFTWARE is provided by Garmin on separate media and labeled "Recovery Media" you may use the Recovery Media solely to restore or reinstall the SOFTWARE originally installed on the MX20.

> Backup Copy. You may make one (1) backup copy of the SOFTWARE. You may use this backup copy solely for your archival purposes and to reinstall the SOFTWARE on the MX20. Except as expressly provided in this EULA or by local law, you may not otherwise make copies of the SOFTWARE, including the printed materials accompanying the SOFTWARE. You may not loan, rent, lend or otherwise transfer the backup copy to another user.

> End User Proof of License. If you acquired the SOFTWARE on a MX20, or on a compact disc or other media, a genuine Microsoft "Proof of License"/Certificate of Authenticity label with a genuine copy of the SOFTWARE identifies a licensed copy of the SOFTWARE. To be valid, the label must be affixed to the MX20, or appear on Garmin's software packaging. If you receive the label separately other than from Garmin, it is invalid. You should keep the label on the MX20 or packaging to prove that you are licensed to use the SOFTWARE.

> Product Support. Product support for the SOFTWARE is not provided by MS, Microsoft Corporation, or their affiliates or subsidiaries. For product support, please refer to Garmin's support number provided in the documentation for the MX20. Should you have any questions concerning this EULA or if you desire to contact Garmin for any other reason, please refer to the address provided in the documentation for the MX20.

> Termination. Without prejudice to any other rights, Garmin may terminate this EULA if you fail to comply with the terms and conditions of this EULA. In such event, you must destroy all copies of the SOFTWARE and all of its component parts.

> EXPORT RESTRICTIONS. You acknowledge that SOFTWARE is subject to U.S. and European Union export jurisdiction. You agree to comply with all applicable international and national laws that apply to the SOFTWARE, including, the U.S. Export Administration Regulations, as well as end-user, end-use and destination restrictions issued by U.S. and other governments. For additional information see <http://www.microsoft.com/exporting/>.

Accessories and Packing List

To obtain accessories for your MX20 please contact your Garmin dealer.

Help us better support you by completing our on-line registration form today! Registration ensures that you will be notified of product updates and new products and provides lost or stolen unit tracking. Please, have the serial number of your MX20 handy, connect to our web site (www.garmin.com) and look for our Product Registration link on the home page.

The MX20 display lens is coated with a special anti-reflective coating which is very sensitive to skin oils, waxes, and abrasive cleaners. It is very important to clean the lens using an eyeglass cleaner that is specified as safe for anti-reflective coatings (one suitable product is Wal-Mart Lens Cleaner) and a clean, lint-free cloth.

Welcome...

Welcome to a new era of aviation navigation. Once again, Garmin has set new standards in features and ease of use for the general aviation public. The MX20 Multi-Function Display provides a focal point for integrating many of your navigation needs in an easy to use and convenient package.

The MX20 presents a wealth of information on its six-inch diagonal, 640x480 pixel, color display. The many features are organized as distinct functions and are designed to closely mimic the traditional instruments used in the standard cockpit. Each function allows varying degrees of customization. The custom map function is customizable so you can create a display for almost any configuration you require. The other functions provide more limited levels of customization so that they retain the look and feel of the instruments they reflect.

The MX20 is capable of creating powerful overlay views where information from a variety of sources can be presented simultaneously in proper relationship to each other, thus greatly increasing situational awareness for the pilot.

You can be confident in knowing that you are the owner of the state-of-the-art in aviation and navigation. The MX20 architecture is designed to support full expansion for both software and hardware enhancements. This flexibility protects your investment and allows for the ease of adding new features. Our products are built to last and to allow the flexibility to meet your needs as they change in the future.

About This Manual

This manual may be used as a summary, a reference, and a learning tool. Information is provided about all of the functions available to the MX20. Your specific installation may not include all of these functions.

Take a few moments to familiarize yourself with the various sections in this manual. The Getting Started section gives an introduction to the controls, basic operation, and organization of the functions in your MX20. Be sure to read the Getting Started section to learn the rules for using the MX20. The Detailed Operation section is the reference for each of the functions in the MX20. Refer to the Detailed Operation section when you want to get into the details on every function and option along with step-by-step instructions.

Not every function is available in all software versions or in every installations.

Limitations

The Traffic function is not a collision avoidance system. It is an aid to visual acquisition and does not relieve the flight crew of their responsibility to “see and avoid.” There are no evasive aircraft maneuvers authorized, recommended, or provided for as a result of displayed traffic targets. Refer to the traffic sensor documentation for additional information.

All pilots/operators are reminded that the airborne equipment that displays other ADS-B equipped aircraft and transponder equipped aircraft via TIS-B is for pilot situational awareness and is not approved as a collision avoidance tool. Any deviation from an air traffic control clearance based on cockpit information must be approved by the controlling ATC facility prior to commencing the maneuver. Uncoordinated deviations may place an aircraft in close proximity to other aircraft under ATC control not seen on the airborne equipment and may possibly result in the issuance of a pilot deviation.

The Terrain function shows you the general terrain elevations relative to your altitude and are advisory in nature. Individual obstructions may be shown if available in the database. Terrain is displayed from database information and may therefore contain errors. The Terrain function does not relieve the flight crew of their responsibility to “see and avoid.” Do not use this information for navigation.

The moving map, weather information, and other displayed information are intended only as aids to situational awareness. The pilot should rely on the appropriate primary means of navigation and consult official and approved data sources prior to and during each flight.

Refer to your airplane flight manual supplement for more information.

Introduction

Table of Contents

Table of Contents

History of Revisions.....	i	Rotary Knob Model.....	9	Flight Plan.....	21
Introduction.....	i	Rocker Switch Model.....	9	Map Orientation.....	21
Ordering Information.....	i	Power On.....	9	Invert.....	22
Accessories and Packing List.....	iv	Pre-Heat Mode.....	9	Nav Data.....	22
Welcome.....	iv	Start Up Screen.....	10	Load Chart (Optional).....	22
About This Manual.....	iv	Confirm Current Baro Correction.....	10	Custom Map Menu Option Page 2.....	23
Limitations.....	v	Function Selection.....	11	Airports.....	23
Getting Started.....	1	Advisory Hot Key.....	12	VORs.....	23
Functions.....	1	Normal Cruise Condition.....	12	VOR Highlight.....	23
Controls.....	3	Viewing the Advisory.....	12	VOR OBS.....	24
Power/Brightness.....	3	Returning To Normal Condition.....	12	ILS/Localizer Depiction.....	24
Function (FN).....	3	Alert Hot Key.....	13	NDBs.....	25
Menu/Enter.....	3	Options Menu.....	13	Intersections.....	25
Menu Item.....	4	Thumbnail Feature.....	13	Airspace.....	25
Data Card.....	4	Traffic on Thumbnail.....	14	Custom Map Menu Option Page 3.....	26
Display.....	5	Terrain on the Thumbnail.....	14	Low Airways.....	26
Annunciations.....	6	Obstructions on the Thumbnail.....	14	High Airways.....	26
Advisory Flags.....	6	Thumbnail Activation.....	14	Water.....	26
ADS-B Traffic.....	6	Traffic Information Services (TIS).....	14	Roads.....	26
Skywatch/TCAD/TIS-A Traffic.....	6	Message Log (MSG).....	18	Boundaries.....	26
Terrain.....	6	Custom Map (MAP).....	19	Custom Map Menu Option Page 4.....	27
Lightning.....	6	Auto Zoom.....	19	Airport Chart.....	27
Message Flag.....	7	Map Scale.....	19	Terrain.....	27
ADS-B Status Annunciation.....	7	Pan.....	20	Obstructions.....	28
Basic Operation.....	9	Info.....	20	Traffic.....	28
Brightness.....	9	Info In Pan Mode.....	21	Strikes.....	29
		Initial Zoom Level.....	21	IFR En Route (IFR) Chart Function.....	30
		Custom Map Menu Option Page 1.....	21	IFR Option Page 1.....	30

Introduction

Table of Contents

Flight Plan.....	30	TAS Data Fail	38	Traffic Altitude Values.....	46
Map Orientation.....	30	TAS Time-Out.....	38	Ident	46
Invert	31	No Bearing Advisories	38	Confirm Code	47
Nav Data	31	TAS Menu Options.....	38	Operation.....	47
Label	31	Traffic Alert Mode (Pop-Up/Prompt)	38	Traffic Option Page 1.....	47
IFR Option Page 2.....	31	Standby Mode	38	Transmit Status	48
Low Airways.....	31	Self-Test	39	ADS-B Broadcast Mode Control.....	48
High Airways.....	31	TCAD 9900B Menu Options	39	Broadcast FID.....	48
Airport Chart.....	32	Altitude Option (Relative/Pressure)	39	Broadcast VFR.....	48
Load Chart	32	Filter	39	Enter Code (ADS-B Air Traffic Source)	49
VFR Chart (VFR) Function	33	Volume.....	39	Set 1200.....	49
Flight Plan.....	33	Approach Mode.....	39	Services.....	49
Map Orientation.....	33	Mute Duration.....	39	Traffic Menu Option Page 2.....	49
Invert	33	Shield.....	39	Time.....	49
Nav Data	34	Shield Heights.....	40	Traffic Altitude Filter	50
Label	34	Shield Ranges	40	Altitude Option (Relative/Pressure)	50
Split Screen (SPLIT) Function.....	35	TCAD 9900BX Menu Options.....	40	Flight Plan.....	50
TAS / TCAD Traffic (TRAF) Function	36	Altitude Option (Relative/Pressure)	40	Traffic Map Orientation	50
Traffic Depiction.....	36	Filter	40	Traffic Menu Option Page 3.....	50
Alert Hot Key	36	Volume.....	40	Display Mode	51
Traffic Alert Pop-Up	36	Approach Mode.....	40	Graphic Display	51
Symbology	37	Ground/Flight Mode	40	Text Display	51
Vert Smart Key (TAS).....	37	ADS-B Traffic (TRAF) Function	41	Flight ID Editing	51
Traffic Status Indicators	37	Traffic Description.....	43	Label	51
Off Scale.....	37	TIS-B Traffic	43	TIS-A Traffic (TRAF) Function	52
Standby (TAS).....	37	TIS-B Limitations	45	Traffic Depiction.....	52
Test (Skywatch).....	38	Degraded Target	46	TIS-A Menu Options	53
Not Displayed	38	Surface Targets	46	Alert Hot Key (TA Prompt)	53
TAS Fail	38	Target Color	46	Traffic Alert Pop-Up (TA Popup)	53

Introduction

Table of Contents

Operate/Standby	53	US or Canadian Weather Radar	64	Winds Aloft	74
Symbology	53	Menu Options for Overlay Page 2	64	Winds Aloft Altitude	74
Traffic Status Indicators	54	Label	64	TFR Lbl	74
Flight Plan (FPL) Function	55	Flight Plan	64	Label	74
Terrain (TER) Function	56	Legend	65	Flight Plan	74
Internal MX20-Based Terrain	56	Map Detail	65	Legend	75
Terrain Option Page	57	Map Orientation	65	Map Detail	75
Flight Plan	57	Text Display	66	Product Times	75
TRK Up Arc/TRK Up 360	57	Selecting Text Data	66	Map Orientation	76
Set Barometer	58	Smart Key Function	67	Forecast	77
TER Data Flag	58	Viewing Text TAFs	67	City	77
External TAWS-Based Terrain Display	58	Sorting FIS Messages	68	Forecast Time	77
TAWS Pop-Up Modes	58	Status Information	68	SIGMET	77
UAT Flight Information Service (FIS) Function	59	GDL 69/69A Flight Information Service (FIS) Func-	69	AIRMET	78
Text Display	60	tion	69	Freezing Levels	78
Viewing Text	60	Weather Product Zoom Scale	69	County	78
Clearing Text FIS Messages	60	Temporary Flight Restrictions (TFRs)	70	Cyclone	79
Sorting Text FIS Messages	60	NEXRAD Description	70	Label	79
WSI InFlight™ Flight Information Service (FIS) Func-	61	NEXRAD Abnormalities	70	Flight Plan	79
tion	61	NEXRAD Limitations	70	Legend	79
Product Times	61	NEXRAD Intensity	71	Map Detail	79
Graphical Weather (WX) Display	62	Current	71	Map Orientation	79
Graphical WX Overlay Options	62	NEXRAD	71	Text	80
Menu Options for Overlay Page 1	63	METARs	72	Selecting Categories and Messages	80
METARs	63	Lightning	72	View	80
SIGMETs & AIRMETs	63	Cell Movement	72	Sorting TAFs and METARs	81
Echo Tops	63	Cloud Tops	73	Temporary Flight Restrictions (TFRs)	81
Temporary Flight Restrictions (TFRs)	64	Echo Tops	73	Status	81

Product Status.....	82	Loading the Approach Chart.....	90	Autoloading.....	97
Diagnostics.....	82	Viewing the Chart as an Overlay.....	90	Radar (RADAR) Function.....	98
Activation.....	82	Display of Coverage Area.....	90	Off Mode.....	99
Activating XM Radio Services.....	83	Chart Zooming.....	91	Standby/On Mode.....	99
Gather Information.....	83	Chart Panning.....	91	Test Mode.....	99
XM Satellite Radio Activation.....	83	Chart Orientation.....	91	Weather Mode.....	99
Lightning Strikes (LT) Function.....	84	Chart Info.....	91	MAP Mode.....	100
Lightning Menu Option Page 1.....	84	Chart View Function.....	92	Horizontal Mode.....	100
Flight Plan.....	84	Menu Items.....	93	Vertical Mode (GWX 68 and ART2000/2100 only).....	100
360/120.....	84	Search ID.....	93	Range Control.....	101
Lightning.....	84	Select Airport.....	93	Tilt Control.....	101
Strike.....	85	Select Chart.....	93	Bearing Control (GWX 68 and ART2000/2100 only).....	101
Cell.....	85	Select Loaded.....	93	Gain Control.....	101
Heading Stabilization.....	85	Load Current.....	94	Hold Control.....	102
System Data.....	85	Airport Surface Charts.....	94	Cursor Pre-Select Operation (GWX 68 and ART2000/2100 only).....	102
Lightning Menu Option Page 2.....	85	Viewing Surface Charts.....	94	Sector Scan (GWX 68 only).....	102
Demo.....	85	Operational Considerations.....	95	Radar Setup Page.....	103
Self-Test.....	85	When to Load a Chart.....	95	Stabilization (STAB).....	103
Noise Monitor.....	86	Flying an Approach.....	95	Radar Troubleshooting.....	103
Strike Test.....	86	Approach to Surface Map Transitions.....	95	XM Satellite Radio.....	105
Antenna Change Message.....	86	Chart NOTAMS.....	96	Menu Page 1.....	105
Chart View (CHART) Function (Optional).....	87	Important System Limitations.....	96	Radio ID.....	105
Overview.....	87	Invert Option.....	96	Save Preset.....	106
Chart Data Source.....	88	Typical Operational Scenario.....	97	Last Channel.....	106
Data Card.....	88	Typical Taxi Scenario.....	97	Menu Pages 2-4.....	107
Chart Geo-Referencing.....	88	Typical Takeoff Scenario.....	97		
Chart Overlay in the Custom/IFR Map.....	89	Typical Approach Scenario.....	97		
Selecting the Airport.....	89	Typical Landing Scenario.....	97		

Introduction

Table of Contents

Volume.....	107
Mute.....	107
Channels.....	107
Categories.....	108
Direct Access.....	108
XM Advisory Messages.....	109
Activating XM Satellite Radio Services.....	110
Gather Information.....	110
System (SYS) Function.....	111
System Nav Pages.....	111
Ownship Symbol.....	111
Lat/Lon Format.....	111
Set Baro Correction Units.....	111
Set Baro Correction.....	111
Display Latitude/Longitude Lines.....	112
Initial En Route Zoom and Initial Ground Zoom Transition Speed.....	112
Slave Zoom to GPS Zoom.....	113
AutoLoad Electronic Charts.....	113
Display ICAO for US Airports.....	113
Altitude Units.....	113
GPS and Data Link Status.....	114
System Test Page.....	115
Test Pattern 1.....	115
Red, Green, Blue, White Test Pattern.....	115
Caring For Your MX20.....	116
Display Care and Cleaning.....	116
Contacting the Factory.....	116

Troubleshooting.....	117
Garmin Data Cards.....	121
Installing and Removing Data Cards.....	121
Specifications.....	122
Physical Specifications.....	122
Power.....	122
Environmental.....	122
GDL 69/69A FIS Legends.....	123
Appendix.....	123
Sample GDL 69/69A FIS Displays.....	124
Care Information.....	125
Cleaning the Unit.....	125
Display Backlight.....	125
Glossary.....	126
Glossary cont'd.....	127
Software License Agreement.....	131
Product Registration and Support.....	131
License and Warranty Information.....	131
Contacting the Factory.....	133

Getting Started

This section explains how to get started using the MX20. Information in this section describes the controls, data card, display, and basic operation. After reading this section, go to the Detailed Operation section for expanded explanations for each feature.

Functions

The MX20 contains thirteen major separate functions for the display of information. The function names are shown as “smart” keys at the bottom of the display. The “smart” key is the combination of a label above a triangle key at the bottom of the display. The labels above the triangle keys change to reflect the choices available to you for each function. Press the **FN** key to show the available functions. Press the “smart” key below the function label to go to the desired function. While in each function, press the **MENU/ENTER** key to show the options for each function. The options are shown on the right side of the display. Press the **MENU ITEM** key to manipulate the options. Some options toggle on/off, while some are tri-state (three choices).

MX20 Functions

- **MSG** - Message Log
- **MAP** - Custom Map
- **IFR** - IFR Chart
- **VFR** - VFR Chart
- **Split** - Split Screen
- **Traffic** - Skywatch/TCAD/IHAS (TAS)
- **Traffic** - ADS-B TRAF
- **Traffic** - TIS-A
- **FPL** - Flight Plan
- **TER** - Internal/TAWS Terrain
- **FIS-B** - Flight Information Service (GDL 90 UAT)
- **FIS** - Flight Information Service (WSI InFlight)
- **FIS** - Flight Information Service (GDL 69/69A)
- **XM** - XM Satellite Radio
- **LT** - Lightning Strikes
- **CHART** - Chart View
- **RADAR** - Weather Radar
- **SYS** - System Information

Getting Started

Functions

The **Message Log** displays information from the MX20 or reported to the MX20 by its external sensors. A flashing MSG annunciator notifies you of a new message that should be viewed.

The **Custom Map** function allows you to completely customize the displayed map by overlaying selected information. The Custom Map can become “cluttered” if you choose every option, so use discretion.

The **IFR Chart** function provides an IFR en route style map on the display.

The **VFR Chart** function provides a VFR sectional style map for the display.

The **Split Screen** function allows up to two of the other functions to be displayed side by side and an optional vertical profile across the bottom of the display.

The **Traffic** function (when installed) shows nearby traffic and details about each target.

The **Flight Plan** function provides details about your flight plan and each waypoint.

The **Terrain** function shows a color coded map of terrain elevation in relation to your altitude.

The **Flight Information Services (FIS)** function, when installed, is capable of displaying text and graphic weather information with GDL 90 and GDL 69/69A installations.

The **Lightning (LT)** function, when connected to the Goodrich WX500 Stormscope, controls the overlay of lightning strike information on the map displays.

The **Chart View** feature provides the capability to view Jeppesen Sanderson Inc. electronic charts. Two basic types of charts can be viewed: Approach charts and airport surface charts.

The **XM** function allows the reception of XM Satellite Radio entertainment broadcasts when the GDL 69A is installed and a subscription to the XM Radio service is activated.

The **Radar** Function allows weather radar from the ART2000, ART2100, or RS-181A to be displayed.

The **System** Information function lets you set general preferences, show software version information, and test the display.

Controls

Power/Brightness

Two variations of the Power/Brightness control exist, a rotary knob or a rocker switch. Both are described here.

The power switch is located in the upper right corner of the MX20. Turn the power rotary knob clockwise past the detent to turn the power on. Turn the power knob fully counterclockwise to turn the power off. With the power knob pushed in, the brightness is set automatically according to ambient light by a photo sensor. Pull the knob out and turn the knob to adjust the display brightness manually.

The power switch is located in the upper right corner of the MX20. Press the “+” rocker switch to turn the power on. Press both the “-” and “+” rocker switches and hold them down to turn the power off. Press the “-” and “+” rocker switches individually to adjust the display brightness manually. Press the “-” and “+” rocker switches at the same time until the keys flash, then release to set the brightness automatically.

Function (FN)

The Function keys are made up of one dedicated key on the lower left side of the display and the four “smart” keys to the right of it. Press the function (FN) key repeatedly to scroll through the available functions. The functions will appear above the “smart” function keys in turquoise.

Use the **FN** key to display a list of the main functions, such as Map, IFR, Terrain, etc. Each time you press the **FN** key you will step through the list of functions. After you press one of the function “smart” keys at the bottom of the display, the function keys change to provide options to control the display related to the current function.

Change the function keys back to the function list by pressing the **FN** key.

Menu/Enter

The **MENU/ENTER** key is located on the bottom right corner of the MX20. Press the **MENU/ENTER** key to show a menu of options to modify the display of the current function. Press the **MENU/ENTER** key to hide the menu. If no action is taken, the menu will automatically extinguish in a few seconds.



Power Rotary Switch

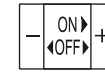

Power Rocker Switch

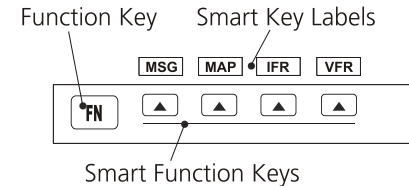
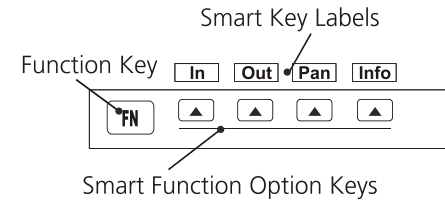

Getting Started

Data Card

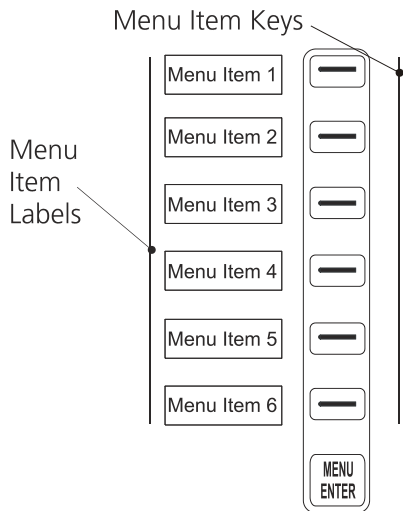

Menu Item Key Layout

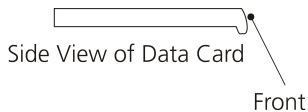
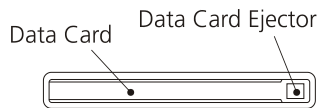

Front View of Data Card Slot

Menu Item

The Menu Item keys are on the right side of the MX20. Press the **MENU/ENTER** key to see the options for the current function. Press the **MENU ITEM** key next to each option to scroll through the choices for each option. Some options support tri-state choices, such as in Map mode. When you select a tri-state option, the option label will change with each key press between completely filled, partially filled, and empty.

Data Card

The Map database and other information is stored on a data card. The use of a data card allows you to easily update information.

Only change the data card when the power is turned off.

Handle your data card carefully. Do not touch the connector edge of the data card. To eject the card, use a soft blunt object to press the data card ejector. Gently pull the card straight out of the slot. Insert a data card by pushing the card straight into the slot. When fully inserted, the data card and eject button will be flush and slightly recessed into the bezel.

When contacting your dealer or the Garmin customer service department, eject the data card and write down the information shown on the label.

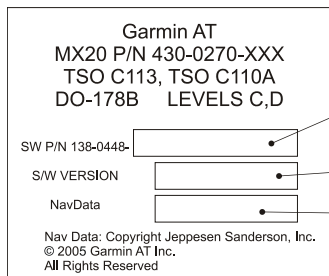

Data Card Label

Part Number of Mx20 software

Version of Mx20 software

Date of Jeppesen Nav data

Display

The MX20 display provides text and graphic information to give a “picture” of your flight and surroundings. The display brightness may be set manually or allowed to automatically adjust to ambient light conditions. At the bottom of the display, labels above the function keys change to show the different choices for each function to allow access to commonly used actions. A typical Custom Map function display is shown below.

MX20s with a rotary Power/Dimming knob will go into a pre-heat mode for a short period of time on start-up. During the pre-heat mode, the display will remain dark. The pre-heat mode is designed to extend the life of the LCD backlight.

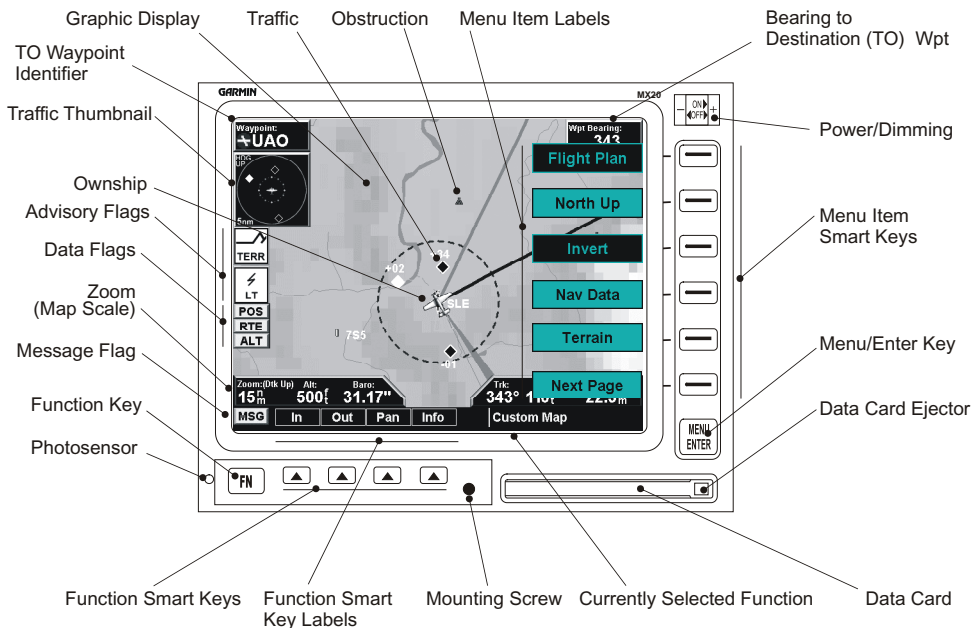

Getting Started

Annunciations

Advisory Flags



Annunciations

Advisory flags, data flags, and messages appear on the display to give information about the status of the MX20 or to provide operating information.

Advisory Flags

Annunciations will appear on the upper left side of the display to provide advisories for Traffic, Terrain, and Lightning. Advisory information is monitored and displayed regardless of the selected function. Advisory flags will flash for approximately 10 seconds when they first appear and then turn solid while they are still valid. Advisory icons will reduce in size if more than two advisory conditions exist.

ADS-B Traffic

The Traffic advisory flag will appear on the left side of the display when traffic is reported to be within ± 2000 feet of your altitude and 5 nm of your location. This Traffic advisory is only available when the ADS-B system with a UAT data link is installed and operational. Refer to the TIS Traffic section for a description of TIS-A and TIS-B.

Skywatch/TCAD/TIS-A Traffic

The Traffic Advisory/Alert will appear in amber on the left side of the display when the traffic sensor indicates an alerting condition. Refer to the TIS Traffic section for a description of TIS-A and TIS-B.

Terrain

The Terrain advisory flag will appear on the left side of the display when the terrain surface or obstacle altitude is within approximately 500 feet of your altitude and within approximately two minutes of flight in any direction.

Lightning

The Lightning advisory flag will show on the left side of the display when the WX500 sends an indication that lightning has been detected within 50 nm of your location. See the WX500 manual for details about range and other capabilities.

Data Flags

Data flags appear on the left side of the display to notify you when there is a loss of reported information. The data usually displayed, such as lightning or nearby terrain, may still exist, but may not be displayed for technical reasons. For instance, when the amber TRAF data flag appears it means that the MX20 is not receiving Traffic information from the sensor. So, traffic may exist in your vicinity, but will not be displayed on the MX20. All flags are amber unless otherwise indicated.

Data Flag	Description
POS	No valid position information is available from the source. Do not expect a valid position representation on the maps. The Ownship symbol will have an "X" through it.
RTE	No valid route (flight plan) is available from the external navigation source. Route (flight plan) information will not be shown on the maps.
ALT	No valid altitude information is available from the external source. Altitude related functions will not operate, such as terrain awareness.
TRAF	No traffic information is received from the optional traffic sensor. Traffic will not be displayed. Your position information may not be broadcast in ADS-B capable systems.
ADSB	The GPS receiver in the GDL 90 UAT is not reporting a valid position. ADS-B broadcast will not include a position report.
LT	No valid lightning detection information is being received from the optional Stormscope sensor. Strike and cell information will not be displayed.

Message Flag**MSG**

The Message flag will appear on the lower left side of the display when a new message is posted. Go to the Message function to view the information about the operation or status of the MX20.

ADS-B Status Annunciation

When the MX20 Code Edit option is enabled, an annunciation will appear in the top left portion of the display to indicate the Flight ID broadcast status and the current transponder code.

**FID
2200**

The top half will indicate the operation being used: Broadcast FID (FID), Broadcast VFR (VFR), or Stand-By (STBY). The bottom half will show the transponder code that is being used. When a transponder code has not been selected, the code in the bottom half will be replaced by dashes.

Getting Started

Data Flags

Data Flag	Description
TER	Terrain coverage is not available for some part of the terrain advisory coverage area. Terrain advisories may not be provided.
NAV	When connected to the SL30, indicates the SL30 is not available or valid. ILS, OBS, and VORs will not be highlighted.
TCAD	No valid traffic information is being received from the optional Ryan TCAD sensor. Traffic information will not be displayed.
RDR	Indicates that radar status information is not available from the optional external radar transmitter head. Radar related functionality may not be available.
RDR (Green)	Indicates that the radar is ON and transmitting RF energy. Appropriate precautions should be taken.
RDR (Green Flashing)	Indicates that the radar is in Hold and is transmitting RF energy. Appropriate precautions should be taken.
IDENT (Green)	Displayed when the GDL 90 is in Ident mode.
XM	No valid datalink information is available from the optional external source.
TAWS	No valid terrain information is available from the optional external source.
LINK	No valid datalink information is available from the optional external source.
XPDR	No valid TIS-A information is available from the optional external source.

Basic Operation

Use the following items to get a basic feel for the operation of the MX20. The basic steps for using any of the separate functions of the MX20 are:

- Turn the power on.
- Adjust the brightness or set it to automatic.
- Check that all tests pass on the Start Up screen.
- Press the **FN** key to view available functions. Each press of the **FN** key will step through the lists of functions.
- Press the key below the function label to select the desired function.
- Confirm or enter the current barometric pressure
- Press the **MENU/ENTER** key to display available options.
- Press the **MENU ITEM** key next to the displayed option to choose desired capabilities. Some options use multiple key presses for different states for the option. Press the **MENU/ENTER** key again to extinguish the option display.
- Refer to the Detailed Operation section for more details on each function.

Brightness

Rotary Knob Model

With the Power knob pulled out, turn the knob in each direction to adjust the display brightness manually. Manual brightness mode may be selected to adjust the display for difficult lighting conditions. Push the knob in, and the brightness is adjusted automatically according to the ambient light. When the brightness is set automatically, the display will not dim below a pre-defined level.

Rocker Switch Model

Press the “-” and “+” rocker switches at the same time briefly to set the brightness automatically according to ambient light by the photo sensor. Press the “-” and “+” rocker switches alone to adjust the display brightness manually. When the brightness is set automatically, the display will not dim below a pre-defined level.

Power On

Turn the power rotary knob clockwise past the detent to turn the power on **OR** press the “+” rocker switch to turn the power on. The MX20 will progress through a series of startup screens. The final startup screen shows System Information and the results of the Self-Test.

Pre-Heat Mode

MX20s with the rotary power/dimmer knob will go into a pre-heat mode for a short period of time on start-up. During the pre-heat mode, the display will remain dark. The pre-heat mode is designed to extend the life of the LCD backlight.

Getting Started

Start Up and Baro Correction

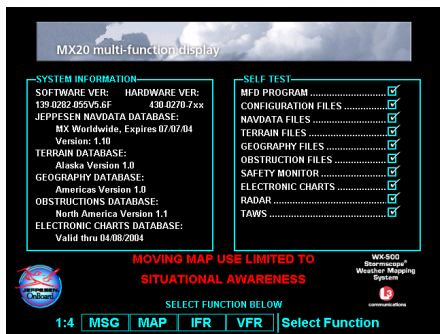

Start Up Screen After Passing Tests



Barometric Pressure Confirmation

Start Up Screen

The Start Up screen is displayed while the MX20 goes through its initialization and testing routines. System information is shown that provides the MX20 software and database versions. The results of the self test are shown. A check mark shows that the test passed. If any of the Self-Tests fail (red "x"), contact your dealer or the factory.

Confirm Current Baro Correction

A window may appear at startup, and then every 30 minutes, that displays the current barometric value. You must verify the current value or enter a new value. Press **BARO +** to increase the value. Press **BARO -** to decrease the value. Press **OK** to confirm the existing values or to accept changes you have just entered.

Function Selection

Press the **FN** key to view the different Functions. The functions are shown above the function “smart” keys on the lower part of the display in blue. Press the function key under the function label to activate that function. The labels above the function key will change to reflect the custom “smart” controls for that function. All of the described functions may not be available in each installation.

Function	Description
MSG	Message Log Function
MAP	Custom Map Function
IFR	IFR En Route Map
VFR	VFR Sectional Map
SPLIT	Split Screen (Displays Two Functions)
TRAF	Traffic Display
FPL	Flight Plan Information
TER	Terrain Depiction
FIS	Flight Information Service - Graphic and Text Weather
XM	XM Satellite Radio Audio
LT	Lightning Detection and Reporting
CHART	Chart View
RADAR	Weather Radar Function
SYS	System Information

Advisory Hot Key

The “Advisory Hot Key” feature allows advisory conditions to be quickly viewed with minimal effort by the pilot. This feature is comprised of three components:

- 1) An advisory condition is indicated by a white advisory flag on the left side of the screen and the corresponding Function label will also be highlighted in white when selecting a new Function with the **FN** key. This feature allows any Function with a pending advisory to be quickly recognized in the Function menu.
- 2) When a function is entered that has an advisory posted, the zoom level will be adjusted to show the advisory causing object (terrain for example), and the map orientation will be forced to “Track Up 360” to get a good view of what is around the aircraft.
- 3) When returning to the previous Function after viewing a Function with an advisory, the original zoom and map mode will be restored.

This feature is designed to allow the pilot to establish a preferred “cruise” map setup and quickly view an advisory, then return back to the previous setting. For example:

Normal Cruise Condition

Custom Map Function is being viewed at 5 nm in the ARC mode.

Terrain Advisory occurs at 10 nm in front of aircraft: The Terrain Advisory Indicator flashes then goes steady on the left side of the display.

Viewing the Advisory

The pilot presses the **FN** key and sees the TER Function highlighted in white, indicating it has an advisory condition. Pressing the **TER** key to enter the Terrain Function at this point will automatically adjust the zoom level to 10 nm and place the unit in full “360” mode to show overall situational awareness.

Returning To Normal Condition

After evaluating the advisory, to return to normal viewing simply select the original Function that was being viewed before the advisory was viewed. When this is done, the zoom level will be set back to 5 nm and the display mode will be returned to ARC mode.

Alert Hot Key

Traffic alerts go one step further than the Advisory hot key feature and will automatically bring up the Function Menu showing the Traffic function. This is called the “prompt” mode. A single key press can then be used to switch the display to the Traffic function. The Alert hot key feature will automatically clear when the traffic alert condition no longer exists.

Also note that a “pop-up” mode can be enabled on the Traffic function, which makes the Traffic page “pop-up” when a Traffic Advisory occurs. The “prompt” or “pop-up” mode is selected in the Traffic function.

Options Menu

Most functions have a number of options available. Press the **MENU/ENTER** key to see the options for the current function. You change an option by pressing one of the Menu Item keys that are to the right of the displayed option. Many options have more than two choices. Press the same **MENU ITEM** key repeatedly to view or select the available choices. Some functions have several pages of options. The lower **MENU ITEM** key will allow you to reach the Next Page when multiple pages are available. Press the **MENU/ENTER** key a second time to remove the menu from view or wait a few seconds for the options to automatically extinguish.

Thumbnail Feature

The Thumbnail feature provides a small map depiction that is overlaid in the upper left corner of the MX20 display. It provides for enhanced traffic and terrain situational awareness when not specifically viewing traffic or terrain related functions. For example, both traffic and terrain situational awareness can be maintained while viewing the Flight Plan Function.

The Thumbnail is shown in both a small and large format, depending on the function currently being viewed. The Thumbnail is typically presented in the larger format when overlaid on a map. However, on some functions where the Thumbnail would overlay critical information, the smaller format is utilized.

The Thumbnail provides a fixed 5 nm range view of conflicting traffic and terrain. The range depicted by the Thumbnail is not affected by the current zoom scale set on the main map functions.

Getting Started

Thumbnail and TIS

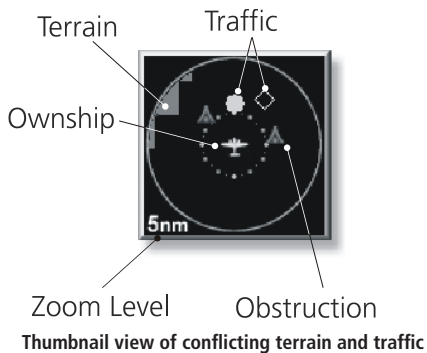

Traffic on Thumbnail

TIS, TAS, TCAS, or ADS-B traffic is shown on the Thumbnail in the same symbology used within the Traffic Function. Any traffic within sensor range and 5 nm is shown, in addition to traffic causing an amber Traffic Alert (TA) traffic. Note that the MX20 supports one traffic sensor in any installation.

Terrain on the Thumbnail

Only “Red” terrain within the 5 nm range is presented on the Thumbnail. This correlates directly to terrain that is rendered in red on the normal Terrain Function based on the internal terrain database. External TAWS-based terrain from the Goodrich Landmark is not shown on the Thumbnail.

Obstructions on the Thumbnail

Only “Red” obstructions within the 5 nm range are presented on the Thumbnail. This correlates directly to obstructions that are rendered in red on the other functions.

Thumbnail Activation

The Thumbnail incorporates logic that will either show or hide the thumbnail from view. It will only be shown when there is data to be presented and will be removed if not. For example, if there is no “Red” terrain or traffic within 5 nm, the Thumbnail will be hidden from view. The Thumbnail will not appear on the Traffic Function page if only traffic is presented in the Thumbnail. Correspondingly, it is not shown on the Terrain page if only terrain is presented in the Thumbnail. This logic eliminates redundant views that would be created by the Thumbnail and normal views of traffic and terrain. Additionally, the Thumbnail is disabled while operating on the ground. This state is determined by the “En Route/Ground Transition Speed” set in the System Function page and is based on GPS ground speed.

Traffic Information Services (TIS)

There are two versions of TIS: TIS-A and TIS-B. Both are described below.

In the TIS-A system, ground radar sensors collect target information. The ground radar sensor then determines the targets in the vicinity of your aircraft and their bearing relative to your track. Up to eight of the targets are transmitted by the ground radar sensor the next time it communicates with your TIS-A enabled transponder.

In the TIS-B system, the ground radar sensors collect target information much the same as in the TIS-A system. However, with TIS-B, all targets collected by the ground radar sensor are broadcast to all aircraft equipped with UAT data link radios and that are within coverage of UAT ground broadcast stations.

Summary

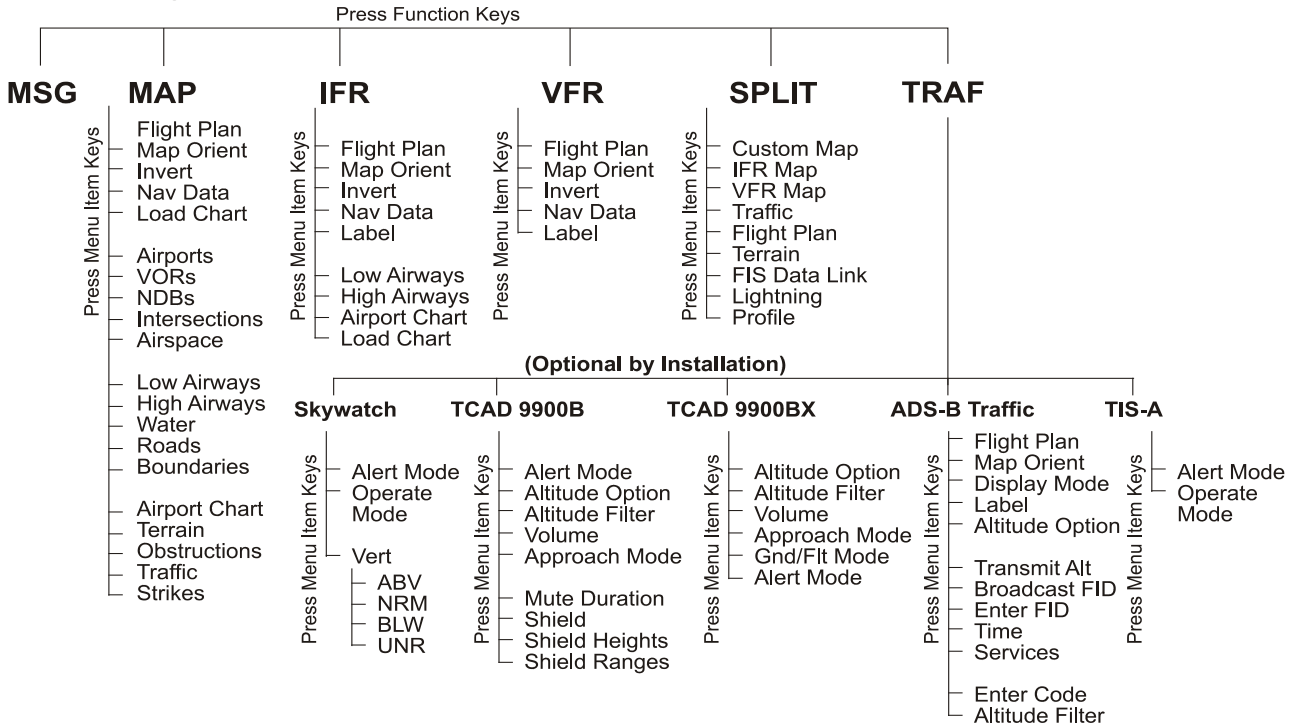

Getting Started

Function Summary

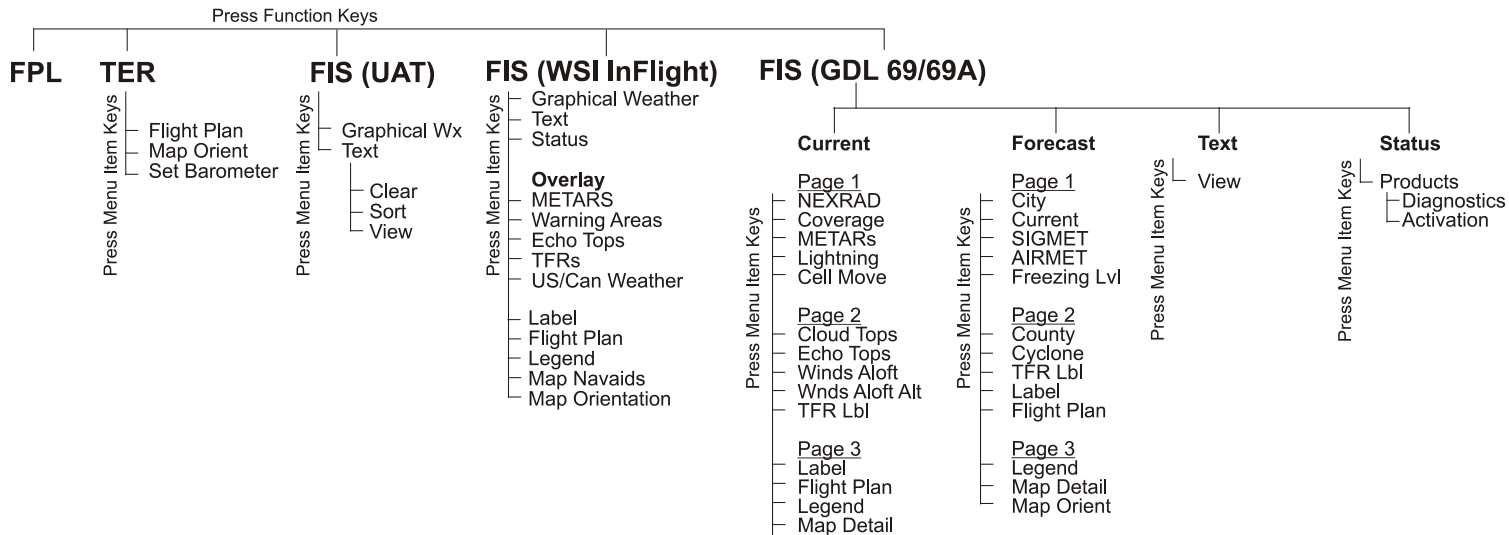

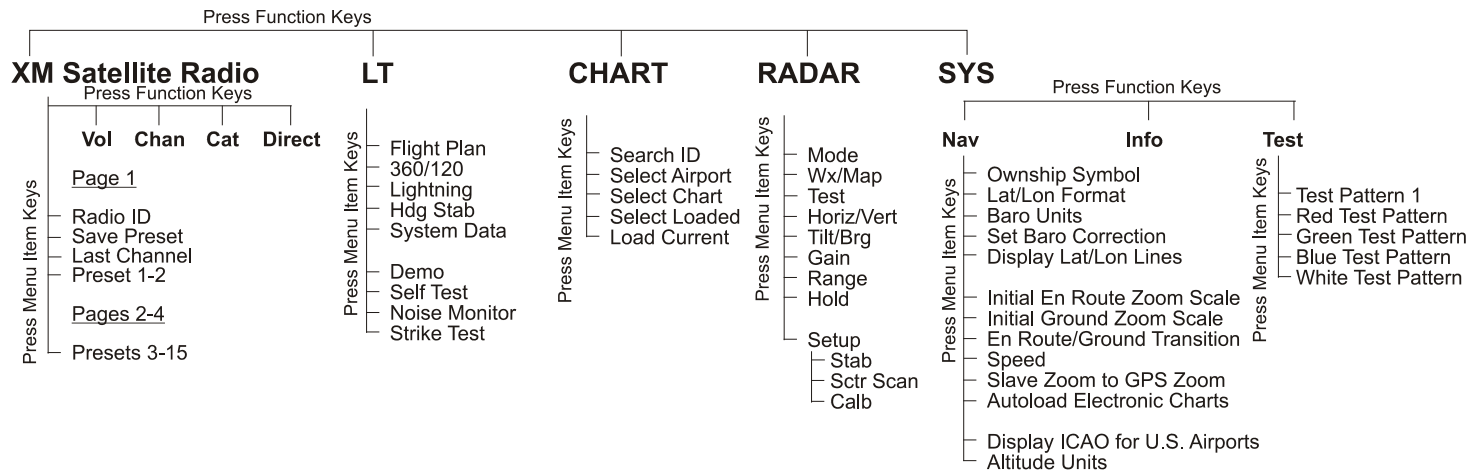

Detailed Operation

Message Log

Message Log (MSG)

The Message function displays information about the status of the MX20. Messages may be logged by either the MX20 internal system or by one of the external sensors. The amber MSG flag will flash until the message is viewed. The MSG flag will remain in view while any messages remain in the message log. New messages that have not been viewed will be highlighted as bold text.

1. Press **FN** until you see the **MSG** function key.
2. Press the **MSG** key.
3. Use the **UP/DOWN** arrow "smart" keys to move to additional messages, if more than one page of messages exist.
4. Press **CLEAR** to remove the stored messages.

Source	Message
System	Unit configured for Special Terrain Mode.
System	Set Baro Correction

Message Log Function Display

Custom Map (MAP)

The Custom Map function provides a graphic display of map features in relation to the aircraft location to help improve your situational awareness. Review the Limitations section in the front of this guide that apply to the use of data displayed on the moving map. The custom map function is unique in that it has the ability to selectively “overlay” all available types of information onto a single display. You can customize the map display by overlaying information selected from a menu of options. Press the **MENU** key to display a list of options on the right side of the screen. Press the **MENU ITEM** key next to the displayed option. Repeated presses of the **MENU ITEM** key will scroll through the available selections for each option.

The “smart” keys at the bottom of the display over the function keys control the map scale by zooming in or out, moving the map view around with the Pan feature, and viewing Info about the current destination waypoint.

Auto Zoom

Auto Zoom is activated by adjusting the zoom level to the far extremes of the zoom range. When activated, the indicated zoom level will change from a number to the text “A,” followed by the zoom scale.

While in the Auto Zoom mode, the screen will automatically adjust the current zoom level to maintain the current “TO” waypoint on the screen. When approaching the waypoint, the zoom level will not drop below 1 nm. When the waypoint is reached and the next waypoint in the flight plan becomes active, the zoom level will automatically adjust to bring that waypoint on the map.

When installed with a GNS 480-series GPS receiver, the MX20 zoom level can be controlled by the GNS 480. This feature must be enabled in the System function with the “Slave Zoom to GPS Zoom” setting enabled.

To exit the autozoom mode, simply increase or decrease the current zoom level to re-enter the manual adjust mode.

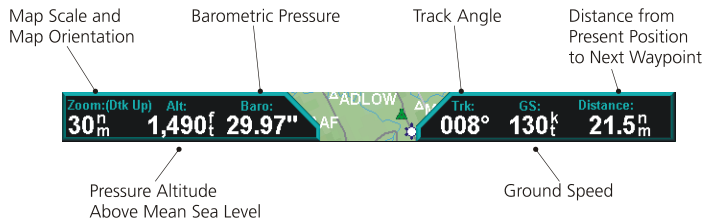

Map Scale

The In and Out function keys control the map scale by zooming in and out. You can zoom in to 0.25 nm and zoom out to 250 nm. The scale distance is measured from the location of your aircraft symbol to the top of the screen. The Map Scale is shown in the lower left corner of the screen. The map orientation appears above the map scale on one of the three Nav Data options.

Map Orientation

Zoom: (North Up)
30^{nm}

Zoom Level

Map Orientation and Zoom Level (Map Scale)

Detailed Operation

Custom Map

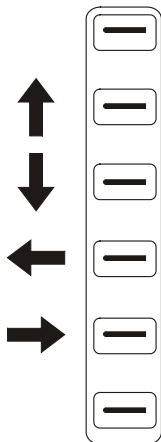

Panning Controls

Pan

The Pan keys are used to move the display around so you can see beyond the initial boundaries of the screen. The **PAN** function key is one of the “smart” keys available at the bottom of the screen. When you select the Pan function, four “arrow” keys appear on the right side of the screen next to the **MENU ITEM** keys. Move the map in the desired direction by pressing the **MENU ITEM** key next to the arrow that shows you want the map to move. Press the **PAN** key again to exit the Pan mode. While panning, a green reference line is drawn from the center of the viewed area back to your current position.

Info

Press the **INFO** “smart” key to toggle viewing of information about the current “TO” waypoint. Press the **INFO** key again to hide the information.

Each press of the **↓** key will step through the available information for the current destination waypoint. The number of pages depends on the amount of information about the destination waypoint. Press the **Wx** key to view any available METARs for the selected waypoint. Note that not all airports will have METARs available. The **Wx** key is available with the WSI and UAT FIS sensors.

Runway diagrams of airports will be displayed in the same orientation as the main map (i.e., North Up, Track Up, or DTK Up).



Info page 1



Info page 2



Info page 3



Info page 4

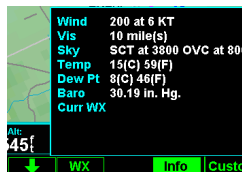

Info Weather

Info In Pan Mode

The **INFO** smart key supports operation in conjunction with the PAN feature.

On any of the maps (Custom Map, IFR and VFR), entering the INFO mode while pan is active, will show information about the nearest airport to the center of the screen. This allows panning around the immediate area and obtaining information about airports in the vicinity without changing the current “TO” waypoint.

While in this mode, only the **INFO** smart key is highlighted. The **PAN** key is highlighted when exiting the Info mode. Only information about airports can be obtained with this feature.

Initial Zoom Level

The initial zoom level that is used on start-up is determined by a setting made in the System Function.

Custom Map Menu Option Page 1

The first option page of the Custom Map function lets you select options for the choices of Flight Plan, map orientation, Invert, Nav Data, and Load Chart. The last option selection takes you to the next page of options. The options have tri-state choices that are also shown visually. When the option is clear, the icons and labels are not displayed. When the option is solid, icons and labels are all shown. When the option box is partially filled, only the icons are shown.

Flight Plan

The Flight Plan option controls the display of the Flight Plan course line. Pressing the **MENU ITEM** key next to the Flight Plan option toggles between showing or not showing the Flight Plan route line.

Map Orientation

This option controls the screen orientation in reference to the aircraft symbol. You may select from North Up, Track Up, Track Up Arc, Track Up 360, and Desired Track Up. **North Up** sets magnetic north as the top of the screen. **Track Up** sets the current track of the aircraft as the top of the screen. **Track Up Arc** sets the current track of the aircraft and a 120° arc at the top of the screen. **Track Up 360** sets the current track of the aircraft



Custom Map page with Menu Items (page 1)

Detailed Operation

Custom Map



Full Nav data information shown



Partial Nav data information shown



Minimum Nav data information shown

at the top of the screen and a 360° ring with the aircraft symbol position in the center. **Desired Track Up** sets the desired track to the next waypoint as the top of the screen. Press the **MENU ITEM** key next to this option to scroll through the options.

Invert

The Invert option changes the display of text and the background color. Depending on which layers are turned on, inverting the display may help readability for the current lighting conditions. For instance, when Terrain is shown, the Invert option switches between white and black text. When terrain is turned off, the Invert option switches between a white background with black text and a black background with white text.

Nav Data

The Nav Data option allows to control the display of navigation data on the display. Subsequent presses of the **MENU ITEM** key for this option provides choices of no nav data, nav data in the corners (waypoint, bearing, zoom, and distance), or full nav data. The full nav data option includes the information in the four corners selection plus altitude, barometer setting, track, and ground speed. Altitude and barometer setting information is not shown in TAWS installations.

Load Chart (Optional)

Once the airport is selected, the individual approach chart to be overlaid can be loaded from a list of geo-referenced approach charts available for that airport. Not all approach charts can be overlaid in this fashion and only geo-referenced charts will be presented for selection from the Custom Map. Because of this, it is possible that approach charts that are viewable under the Chart View Function may not be presented in this list.



***NOTE:** The pilot must be aware that not all charts in the loaded database can be used as an overlay. The Chart function is automatic when connected to a GNS 480-series GPS receiver.*

Press the Next Page **MENU ITEM** key to display the next page of menu items.

Detailed Operation

Custom Map

Custom Map Menu Option Page 2

The second option page of the Custom Map function lets you select options for the choices of Airports, VORs, NDBs, Intersections, and Airspace. The last option selection takes you to the next page of options.

Airports

The Airports option allows you to choose the level of airport information displayed on the Map screen. You may select the display of airport icon and identifier, icon only, or no information by each subsequent press of the Airport **MENU ITEM** option keys.

VORs

The VORs option allows you to choose the type of VOR information displayed on the Map screen. You may select the display of VOR icon and identifier, icon only, or no information by each subsequent press of the VOR **MENU ITEM** key.

The MX20 supports full integration with the SL30 Nav/Com. This feature allows tuned VORs along with ILS and localizer approaches to be shown on the MX20 moving map. This high level of integration is designed to provide additional, simple to interpret situational awareness during high work-load phases of flight. The graphic display of Nav/Comm information on the MX20 provides another source to help make sure you are using the intended navigational aid and your To/From orientation to the reference station is as desired.

You can turn the display of VOR and ILS information in the Custom Map page on or off. VOR and ILS information is always shown in the IFR and VFR Chart functions.

VOR Highlight

The MX20 highlights the VOR in magenta on the moving map when the SL30 is either tuned to or monitoring a nearby VOR station. The highlighted VOR station is determined by using the tuned or monitored VOR frequency of the SL30 with the MX20 internal database.

The SL30 must be receiving a valid signal from the VOR.

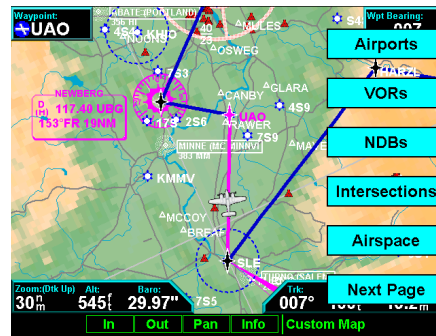

Custom Map page with Menu Items (page 2)



Custom Map information when connected to SL30

Detailed Operation

Custom Map



VOR information detail

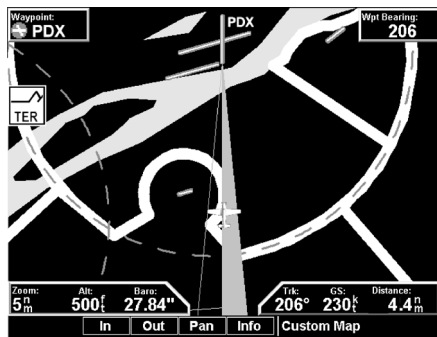

ILS for currently tuned approach by SL30

The VOR information box for the selected VOR will show the distance and radial-from bearing between your present position and the VOR. The radial and distance information comes from your GPS, not the SL30.

The MX20 must have VOR symbols turned on for this feature to be active in the Custom Map function. VOR information is always shown in the IFR and VFR Chart functions.

VOR OBS

The OBS (Omni-Bearing Selector) value selected in the SL30 will be shown as a line from the tuned VOR station in magenta on the MX20 display. The selected value will be shown on the line. This feature provides a quick view of your position relative to both the VOR and the tuned radial to help improve situational awareness. The OBS line will only be drawn from the active VOR, not the monitored VOR.

The SL30 must be receiving a valid signal from the VOR and the MX20 must have VOR symbols turned on for this feature to be active.

ILS/Localizer Depiction

When either an ILS or localizer is tuned on the SL30, the MX20 will display the currently tuned approach on the appropriate airport runway. The SL30 Nav function provides an overall graphic view of the selected airport and approach based on runway extensions and the selected frequencies. The standard ILS symbol is shown in magenta on the MX20 display.

Localizer Back Course Display

The MX20 will draw the “front course” on its display when a localizer frequency is tuned into the SL30. If you enable the localizer back course feature of the SL30, the MX20 will then draw a localizer “front course” graphic extending from the reciprocal runway.

The localizer front course graphic is shaded on the right side. The localizer back course graphic is shaded on the left side. Since the SL30 reverse-senses the needles, a standard “chase the needle” approach may be made and the localizer “front course” graphic is always used on the MX20.

A published localizer back course approach at the airport is not necessary to enable this feature.

The SL30 must be receiving a valid ILS, or localizer, and the MX20 must have airports turned on for this feature to be active.

Detailed Operation

Custom Map

NDBs

The NDBs option allows you to choose the type of NDB information displayed on the Map screen. You may select the display of NDB icon and identifier, icon only, or no information by each subsequent press of the NDB **MENU ITEM** key.

Intersections

The Intersections option allows you to choose the type of Intersection information displayed on the Map screen. You may select the display of the Intersection icon and identifier, icon only, or no information by each subsequent press of the Intersection **MENU ITEM** key.

Airspace

The Airspace option allows you to control the display of airspaces. Pressing the **MENU ITEM** key next to Airspace toggles between either the display of airspace boundaries and altitude information, boundaries alone, or no display of airspaces. Airspaces defined as Class B, C, Alert, Caution, Danger, Training, Warning, MOA, Restricted, and Prohibited are depicted on the display. Note that not all airspaces may be defined in the database as one of these airspaces. Class D airspaces are not drawn; however, a circular airspace with a five mile radius is drawn around airports with control towers. Airspaces defined as Unknown, such as the Grand Canyon, are not drawn on the display.

Press the Next Page **MENU ITEM** key to display the next page of menu items.

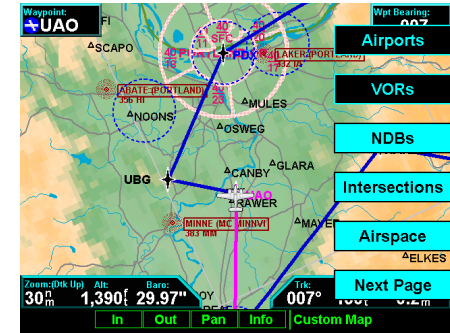

Custom Map page with NDBs, Intersections, and Airspace selected with Menu Items (Page 2)

Detailed Operation

Custom Map



Custom Map page with Low Airways, High Airways, and Menu Items (Page 3)

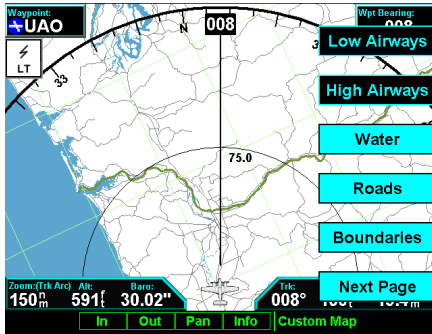

Custom Map page with Water, Roads, Boundaries, and Menu Items (Page 3)

Custom Map Menu Option Page 3

The third option page of the Custom Map function lets you select options for the choices of Low Airways, High Airways, Water, Roads, and political boundaries. The last option selection takes you to the next page of options.

Low Airways

The Low Airways option allows you to control the display of Low Airways. Pressing the **MENU ITEM** key next to Low Airways toggles between either the display of the airway and label, airway alone, or no display of Low Airways.

High Airways

The High Airways option allows you to control the display of High Airways. Pressing the **MENU ITEM** key next to High Airways toggles between either the display of the airway and label, airway alone, or no display of High Airways.

Water

The Water option allows you to control the display of rivers and lakes. Pressing the **MENU ITEM** key next to Waters toggles between either the display or no display of the bodies of water.

Roads

The Roads option allows you to control the display of interstate and state highways. Pressing the **MENU ITEM** key next to Roads toggles between either the display or no display of the road features.

Boundaries

The Boundaries option allows you to select the display of political boundaries on the Map displays.

Press the Next Page **MENU ITEM** key to display the next page of menu items.

Custom Map Menu Option Page 4

The fourth option page of the Custom Map function lets you select options for choices of Airport Charts, Terrain, Obstructions, Traffic, and Lightning Strikes.

Airport Chart

Airport surface charts provide a graphical presentation of the airport surface area (runways, taxiways, buildings, towers and other objects), within the immediate airport vicinity.

From either the Custom Map or the IFR En Route Map, airport surface charts will automatically be loaded and displayed as an overlay if the following conditions are met:

- The airport surface chart is within the loaded database
- The airport surface chart is geo-referenced by Jeppesen
- Airport Chart menu layer is turned on
- The aircraft position is within the coverage of the chart
- A loaded chart is not being “flown”

Terrain

The Terrain option allows you select the display of topographical features. Pressing the **MENU ITEM** key next to the Terrain option toggles between sectional (absolute), terrain awareness (relative), or no display of topographical features. The sectional (absolute) display shows a display similar to a sectional map. The terrain awareness (absolute) display shows a color coded view where the colors relate to terrain elevation relative to your altitude. For more information about the terrain awareness option, see the Terrain function section. When you turn the Terrain feature off, the background is either black or white depending on your selection in the Invert option. When no terrain data is available, the missing areas will be shown in light blue. Water will not be shown in relative mode. Review the Limitations section in the front of this guide.

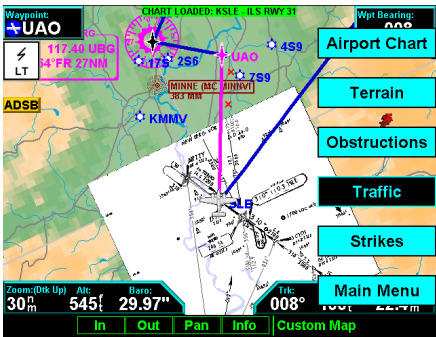

Custom Map page with Chart View loaded and Menu Items (Page 4)

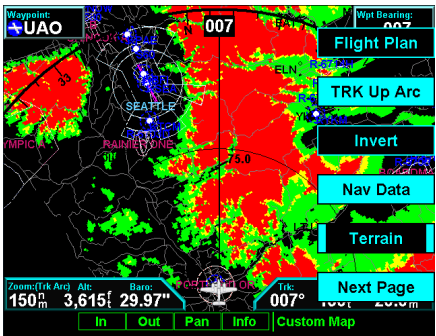

Custom Map page with Terrain and Menu Items (Page 4)

Detailed Operation

Custom Map



Obstruction icon

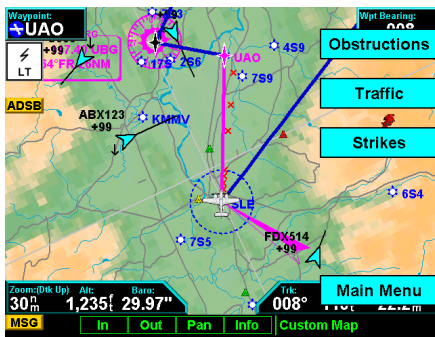

Custom Map page with Obstructions, Traffic, Lightning Strikes, and Menu Items (Page 4)

Obstructions

Obstructions, such as towers and other man-made objects, are part of the MX20 updateable database. Obstructions over 250 feet high are shown on the maps with tower symbols. The symbol is color coded to signify the relative altitude of the tower to your aircraft's altitude and follows the same conventions as the color coding for terrain. Objects that are at your altitude are shown in red; objects that are near your altitude are shown in yellow; objects with towers that are significantly below your altitude colored green. Obstructions are shown on the Custom Map and in the Terrain function. For info on color coding, see the section about the Internal MX20-Based Terrain. Review the Limitations section in the front of this guide.

Current coverage for obstructions is North America only and are drawn only when the zoom level is below 50 nm.

Traffic

The Traffic option turns the display of traffic information on or off. ADS-B Traffic information includes the location and identifier of a reporting aircraft, its direction of travel, elevation, and the estimated path for the selected time interval. See the section on the Traffic mode for more details on how traffic information is used.

A small thumbnail presentation of traffic is presented in the upper left corner of the display. The traffic targets can also be overlaid on the Custom Map page.

The Traffic function is not available in all software versions. Check your Approved Flight Manual Supplement to verify if this feature is available. Review the Limitations section in the front of this guide.

Strikes

The Strikes menu option controls the display of lightning strike information if the MX20 receives strike data from an external source, such as the WX500. Each reported lightning strike is shown as a red "x" on the display. Strikes are not shown if the zoom level is below 20 nm.

Press the Next Page **MENU ITEM** key to display the next page of menu items.



Lightning strike icon (red "x")

Detailed Operation

IFR En Route Chart

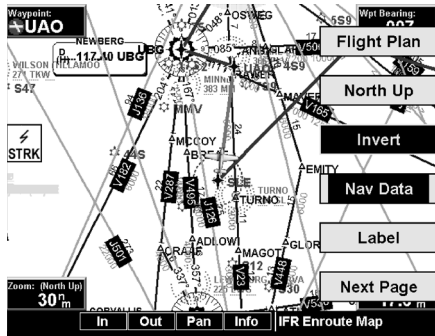

IFR En Route Chart page with Menu Items (Page 1)

IFR En Route (IFR) Chart Function

The IFR En Route Chart function shows an IFR en route style map for the display. The IFR display shows navigational aid information and the flight plan course line. The “smart” keys on the bottom of the screen control zooming in and out, panning, and the display of information on the current TO waypoint. The menu of options available for the IFR mode include Flight Plan, map orientation, Invert, and turning labels on or off.

This data is advisory only and does not replace primary indicators, such as the CDI. Navigation should not be based on the data presented on the MX20. Review the Limitations section in the front of this guide.

IFR Option Page 1

The first option page of the IFR Chart function lets you select options for the choices of Flight Plan, Map Orientation, Invert display, Nav Data, and Labels. The last option selection takes you to the next page of options.

Flight Plan

The Flight Plan option controls the display of the Flight Plan course line. Pressing the **MENU ITEM** key next to the Flight Plan option toggles between showing and not showing the Flight Plan route line.

Map Orientation

This option controls the screen orientation in reference to the aircraft symbol. You may select from North Up, Track Up, Track Up Arc, Track Up 360, and Desired Track Up. **North Up** sets magnetic north as the top of the screen. **Track Up** sets the current track of the aircraft as the top of the screen. **Track Up Arc** sets the current track of the aircraft and a 120° arc at the top of the screen. **Track Up 360** sets the current track of the aircraft at the top of the screen and a 360° ring with the aircraft symbol position in the center. **Desired Track Up** sets the desired track to the next waypoint as the top of the screen. Press the **MENU ITEM** key next to this option to scroll through the options.

Detailed Operation

IFR En Route Chart

Invert

The Invert option changes the display of text and the background color. The Invert option switches between a white background with black text and a black background with white text.

Nav Data

The Nav Data option allows you to control the display of navigation data on the Map displays. Subsequent presses of the **MENU ITEM** key for this option provides choices of no nav data, nav data in the corners (waypoint, bearing, zoom, and distance), or full nav data. The full nav data option includes the information in the four corners selection plus altitude, barometer setting, track, and ground speed.

Label

The **LABEL** key turns the labels for each item on or off for easy decluttering. When Labels are turned off, only the symbol for waypoints along the flight plan will remain in view when the flight plan is enabled.

IFR Option Page 2

The second option page of the IFR Chart function lets you select options for the choices of Low Airways, High Airways, Airport Chart, and Terrain. The last option selection takes you back to the first page of options.

Low Airways

The Low Airways option allows you to control the display of Low Airways. Pressing the **MENU ITEM** key next to Low Airways toggles between either the display of the airway and label, airway alone, or no display of Low Airways.

High Airways

The High Airways option allows you to control the display of High Airways. Pressing the **MENU ITEM** key next to High Airways toggles between either the display of the airway and label, airway alone, or no display of High Airways.

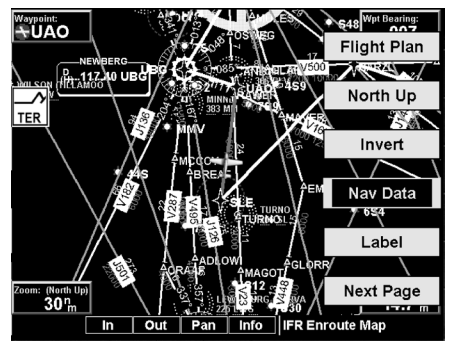

IFR En Route Chart page inverted



IFR En Route Chart page with Menu Items (Page 2)

Airport Chart

Airport surface charts provide a graphical presentation of the airport surface area (runways, taxiways, buildings, towers and other objects), within the immediate airport vicinity.

From either the Custom Map or the IFR en route Map, airport surface charts will automatically be loaded and displayed as an overlay if the following conditions are met:

- The airport surface chart is within the loaded database
- The airport surface chart is geo-referenced by Jeppesen
- Airport Chart menu layer is turned on
- The aircraft position is within the coverage of the chart
- A loaded chart is not being “flown”

Load Chart

Once the airport is selected, the individual approach chart to be overlaid can be loaded from a list of geo-referenced approach charts available for that airport. Not all approach charts can be overlaid in this fashion and only geo-referenced charts will be presented for selection from the Custom Map. Because of this, it is possible that approach charts that are viewable under the Chart View Function may not be presented in this list.



NOTE: *The pilot must be aware that not all charts in the loaded database can be used as an overlay. When enabled, a chart may be automatically loaded if installed with a GNS 480-series GPS receiver. See the System Function to enable this feature.*

VFR Chart (VFR) Function

The VFR Chart function shows an VFR sectional style map for the display. Topographic features are shown. The VFR display shows navigational aid information and the flight plan course line. The “smart” keys on the bottom of the screen control zooming in and out, panning, and the display of information about the current TO waypoint. The options available for the VFR mode include Flight Plan, screen orientation, Invert, and turning labels on or off. Review the Limitations section in the front of this guide for the limitations that apply to the data displayed on the moving map.

Flight Plan

The Flight Plan option controls the display of the Flight Plan course line. Pressing the **MENU ITEM** key next to the Flight Plan option toggles between showing and not showing the Flight Plan route line.

Map Orientation

This option controls the screen orientation in reference to the aircraft symbol. You may select from North Up, Track Up, Track Up Arc, Track Up 360, and Desired Track Up. **North Up** sets magnetic north as the top of the screen. **Track Up** sets the current track of the aircraft as the top of the screen. **Track Up Arc** sets the current track of the aircraft and a 120° arc at the top of the screen. **Track Up 360** sets the current track of the aircraft at the top of the screen and a 360° ring with the aircraft symbol position in the center. **Desired Track Up** sets the desired track to the next waypoint as the top of the screen. Press the **MENU ITEM** key next to this option to scroll through the options.

Invert

The Invert option changes the text and background color. Inverting the display may help readability for the current lighting conditions and the color of the terrain in a given area.



VFR En Route Chart page with Menu Items

Nav Data

The Nav Data option allows to control the display of navigation data on the Map displays. Subsequent presses of the **MENU ITEM** key for this option provides choices of no nav data, nav data in the corners (waypoint, bearing, zoom, and distance), or full nav data. The full nav data option includes the information in the four corners selection plus altitude, barometer setting, track, and ground speed.

Label

The **LABEL** key turns the labels over each item of information on or off. When Labels are turned off, only the symbol for waypoints along the flight plan will remain in view when the flight plan is enabled.

Split Screen (SPLIT) Function

The Split Screen capability allows you to display up to two enabled functions side by side. Press the **MENU ITEM** key next to the desired map to highlight the selection. When two functions are displayed, you must first deselect a highlighted selection before selecting another function. Review the Limitations section in the front of this guide for the limitations that apply to the data displayed on the moving map.

A vertical profile may be optionally selected to be shown on the lower portion of the display. The profile view is only available when there is no TAWS sensor enabled and the Terrain function is based on the internal terrain database. The profile display is always oriented in the Track-Up mode, where the depicted terrain is a cross-section of the terrain just below the aircraft's current track. Obstructions are not shown on the profile display and the aircraft current altitude is provided next to the ownship symbol. The altitude scale adjusts automatically with the aircraft altitude. The zoom scale and map orientation are displayed in the upper right corner of the profile display.

When two functions are displayed, the left and right quarter of each function is not displayed, leaving the center half of the original display. The image is not compressed from full width to half width.

Functions with an ownship symbol are displayed in Track-Up map orientation and do not include the track line and compass rose.

Press the **Main Menu** Item key to go to the next page of the Menu.

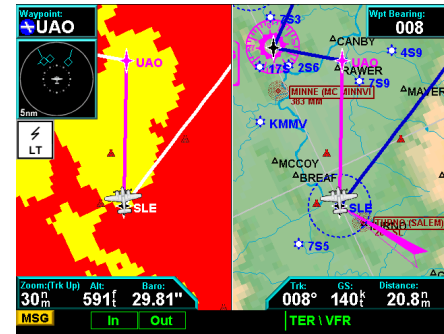

Split Screen showing Custom Map and Flight Plan pages with Menu Items

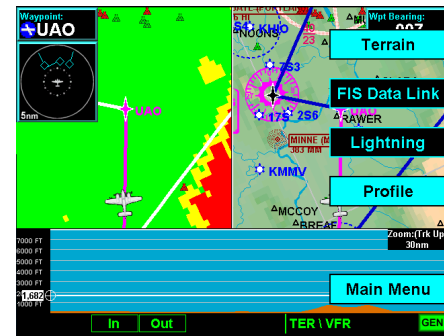

Split Screen showing Custom Map and Flight Plan pages along with the Vertical Profile & Menu Items

Detailed Operation

TAS/TCAD Traffic

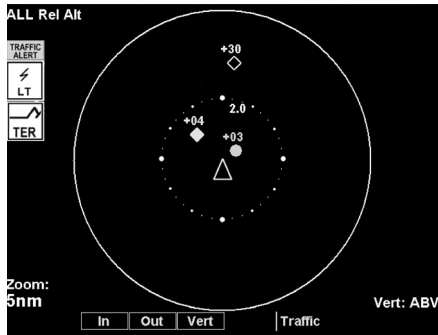

TAS/TCAD Traffic page showing 360 degree arc

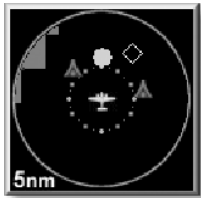

Traffic Alert pop-up

TAS / TCAD Traffic (TRAF) Function

The MX20 I/O Traffic model supports interfaces to third party traffic sensors. The traffic function, when interfaced to the Goodrich Skywatch, the Honeywell IHAS (both referred to as TAS sensors), or the Ryan TCAD is capable of displaying traffic targets as supplied by those sensors. Standard TCAS-type symbology is used and several menu options are available for adjusting the traffic presentation. Review the Limitations section in the front of this guide for the limitations that apply to traffic data.

The traffic menu options vary depending on the traffic sources selected during the installation procedures but the display symbology is the same.

Traffic Depiction

Your position (ownship symbol) is located at the tip of the aircraft icon at center of the screen. The traffic function is always shown in heading mode, meaning that track based flight plan information is not overlaid. Traffic can also be shown on the Custom Map and in a small thumbnail view presented in the upper left corner of the screen. Note that a heading input is required to display TAS traffic on the Custom Map.

Alert Hot Key

Traffic alerts go one step further than the Advisory hot key feature and will automatically bring up the Function Menu showing the TAS/TCAD function. A single key press can then be used to switch the display to the Traffic function. The Alert hot key feature will automatically clear when the traffic alert condition no longer exists.

Traffic Alert Pop-Up

When a Traffic Alert occurs, the system can automatically switch to the Traffic function and the zoom level will be adjusted to view the traffic. The Alert Hot Key or Traffic Alert Pop-Up mode option is selectable in the Traffic menu and only occurs when the display is set to some function other than Traffic.

Symbology

Traffic is shown with either the relative or absolute altitude indicated above or below the target symbol. If the traffic is below or equal to your ownship altitude, the label is shown below the symbol. If the traffic is above your ownship altitude, the label is shown above the symbol. For traffic with no altitude information, the label will be shown as dashes (---).

- Traffic shown with an amber filled circle corresponds to traffic generating an alerting condition
- Traffic shown with a cyan filled diamond corresponds to traffic generating an advisory condition
- Traffic shown with a cyan open diamond is considered “other traffic”

Vert Smart Key (TAS)

The Vertical Mode (Vert) “smart” key is used to select the vertical filtering mode for the TAS unit. The following options are available and will allow traffic that is within the indicated range to be displayed:

- ABV (Above) +9000/-2700
- NRM (Normal) +2700/-2700
- BLW (Below) +2700/-9000
- UNR (Unrestricted) No Limit

Traffic Status Indicators

Off Scale

If a Traffic Alert target is not shown on the display because the zoom level is set too high, an amber Traffic Off Scale (OS) indicator will show on the display.

Standby (TAS)

If the traffic sensor is in the Standby Mode, a white TAS Standby message will show on the display.



Traffic alert target with direction of ascent or descent and relative altitude



Traffic advisory target with relative altitude



“Other” traffic target with relative altitude

Test (Skywatch)

TAS Test will be displayed if the Traffic sensor is in the Test Mode.

Not Displayed

An amber “Traffic Not Displayed” will be shown if the GPS position or the Traffic sensor has failed.

TAS Fail

System Failure, shown in amber.

TAS Data Fail

Label set sent by the Skywatch unit has failed the integrity check. Shown in amber.

TAS Time-Out

MX20 is not receiving labels from the TAS unit. Shown in amber.

No Bearing Advisories

Traffic advisories without a valid bearing will be listed in text form below the ownship symbol.

TAS Menu Options

Traffic Alert Mode (Pop-Up/Prompt)

The Traffic Alert mode allows you to configure the currently selected Traffic Alert response. If Pop Up is selected, the Traffic function will automatically pop up when a Traffic Alert occurs. If the Prompt mode is selected, the Traffic Alert hot key prompt is shown when a Traffic Alert occurs. If the Traffic function is already being viewed, neither will occur.

Standby Mode

The Standby mode places the TAS unit into the standby mode. In this mode, the unit will not display traffic targets or generate traffic alerts. See the TAS Users Guide for additional information.

Self-Test

When in Standby Mode, a TAS Self-Test can be initiated by selecting this option.

TCAD 9900B Menu Options

Altitude Option (Relative/Pressure)

The Altitude option lets you select between relative and pressure altitude in hundreds of feet. The Altitude option choice is shown in the upper left corner of the screen. Relative altitudes are shown with a “+” or “-”, while absolute altitudes are shown as just a number.

Filter

An altitude filter allows targets that are outside of a $\pm 2000'$ vertical range to be filtered off the display. The current mode is shown in the upper left corner of the display as “ALL” (no filtering) or “ ± 2000 ” when the filtering is active.

Volume

The volume of the TCAD voice alert can be adjusted by pressing the Volume button. This opens a text menu where a value from 0 – 10 can be entered.

Approach Mode

The Approach Mode sends the approximate elevation of the destination airport to the TCAD unit for Approach mode operations. See the TCAD operator's manual for additional details.

Mute Duration

The Mute Duration allows the duration of the mute command to be sent to the TCAD unit. See the TCAD operator's manual for additional details.

Shield

This allows the current shield to be selected from a pop-up window. En Route, Unrestricted, Terminal, Ground, and Standard are the available modes. See the TCAD operator's manual for additional details.

Shield Heights

This allows the shield heights to be adjusted for the En Route, Standard, and Terminal shield modes. See the TCAD operator's manual for additional details.

Shield Ranges

This allows the shield ranges to be adjusted for the En Route, Standard, and Terminal shield modes. See TCAD operator's manual for additional details.

TCAD 9900BX Menu Options

Altitude Option (Relative/Pressure)

The Altitude option lets you select between relative and pressure altitude in hundreds of feet. The Altitude option choice is shown in the upper left corner of the screen. Relative altitudes are shown with a "+" or "-", while absolute altitudes are shown as just a number.

Filter

An altitude filter allows targets that are outside of a $\pm 2000'$ vertical range to be filtered off the display.

The current mode is shown in the upper left corner of the display as "ALL" (no filtering) or " ± 2000 " when the filtering is active.

Volume

The volume of the TCAD voice alert can be adjusted by pressing the Volume button. This opens a text menu where a value from 0 – 10 can be entered.

Approach Mode

The Approach Mode sends the approximate elevation of the destination airport to the TCAD unit for approach mode operations. See the TCAD operator's manual for additional details.

Ground/Flight Mode

The GND/FLT mode commands the TCAD unit into the corresponding mode. See the TCAD operator's manual for additional details.

Detailed Operation

ADS-B Traffic

ADS-B Traffic (TRAF) Function

The Traffic Function allows you to view other traffic in the area, when installed with a UAT data link radio. The term "UAT" refers to the "GDL 90" UAT. This screen can also show your flight plan. Traffic is shown in relationship to your aircraft. "Smart" keys allow you to zoom in and out, show traffic labels, and select an individual traffic target. The Traffic function is not available in all software versions. Review the Limitations section in the front of this guide for the limitations that apply traffic data.

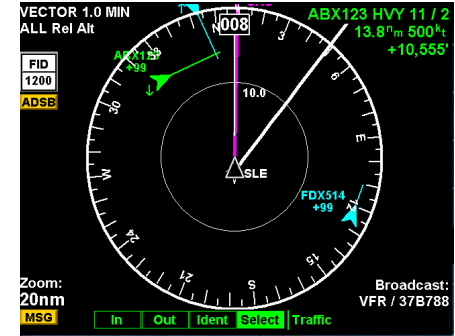

ADS-B Traffic page showing 360 degree arc

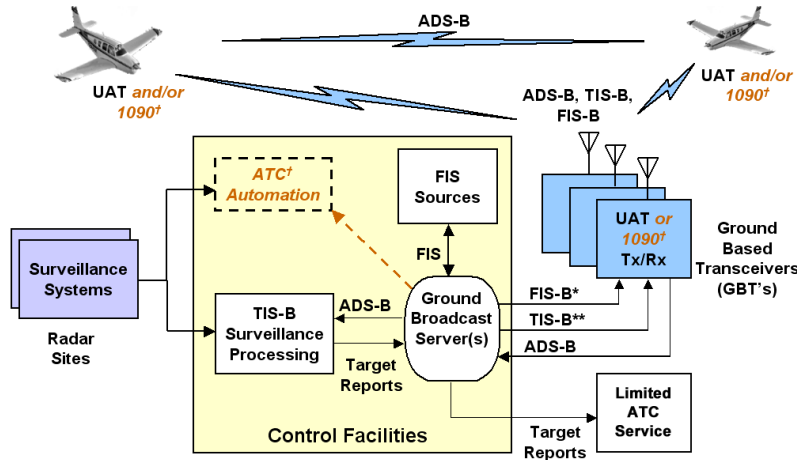

Identifies: Initial System Capabilities

† Future System Capabilities

* No FIS-B over 1090 links

** TIS-B over 1090 NOT available at present

ADS-B System Description

Detailed Operation

ADS-B Traffic

Automatic Dependent Surveillance-Broadcast (ADS-B) is a surveillance technology being deployed in selected areas of the NAS. ADS-B broadcasts a radio transmission approximately once per second containing the aircraft's position, velocity, identification, and other information. ADS-B can also receive reports from other suitably equipped aircraft within reception range. Additionally, these broadcasts can be received by Ground Based Transceivers (GBTs) and used to provide air traffic surveillance services, along with fleet operator monitoring of aircraft. No ground infrastructure is necessary for ADS-B equipped aircraft to detect each other.

In the United States, two different data links have been adopted for use with ADS-B: 1090 MHz Extended Squitter (1090 ES) and the Universal Access Transceiver (UAT). The 1090 ES link is intended for aircraft that primarily operate at FL180 and above, whereas the UAT link is intended for use by aircraft that primarily operate at 18,000 feet and below. From a pilot's standpoint, the two links operate similarly and support ADS-B and Traffic Information Service-Broadcast (TIS-B). The UAT link additionally supports Flight Information Services-Broadcast (FIS-B).

ADS-B equipment may be certified as an air-to-air system for enhancing situational awareness and as a surveillance source for air traffic services. Refer to the aircraft's flight manual supplement for the specific aircraft installation.

ADS-B enables improved surveillance services, both air-to-air and air-to-ground, especially in areas where radar is ineffective due to terrain or where it is impractical or cost prohibitive. Initial NAS applications of air-to-air ADS-B are for "advisory" use only, enhancing a pilot's visual acquisition of other nearby equipped aircraft either when airborne or on the airport surface. Additionally, ADS-B may enable ATC and fleet operators to monitor aircraft throughout the available ground station coverage area. Other applications of ADS-B may include enhanced search and rescue operations and advanced air-to-air applications such as spacing, sequencing, and merging.

ADS-B avionics allow pilots to enter the aircraft's Flight ID and Air Traffic Control (ATC)-assigned squawk (or "4096") code. This code should be entered as either the transponder code on standard transponders, or the ADS-B code on ADS-B equipment, depending on the installation.



NOTE: *Some ADS-B avionics installations are not interconnected to the transponder. In this case, the ADS-B code entry should be disabled, so that ATC cannot receive different transponder and ADS-B codes from the same aircraft. There should be one and only one place for the pilot to enter the assigned ATC code. Consult your installing avionics shop with questions.*

Additionally, UAT systems provide a VFR mode that may be used by pilots when not wanting to receive air traffic services. The “Set 1200” feature will broadcast a “VFR” Flight ID to other aircraft and ground receivers, similar to using a “1200” transponder code.

ADS-B is intended to be used both in-flight and on the airport surface. ADS-B systems should be turned “on” -- and remain “on” -- whenever operating in the air and on the airport surface, unless a change to “standby” was requested by ATC.

The ADS-B cockpit display of traffic is NOT intended to be used as a collision avoidance system and does not relieve the pilot’s responsibility to “see and avoid” other aircraft. ADS-B shall not be used for avoidance maneuvers during IMC or other times when there is no visual contact with the other target aircraft. ADS-B is intended only to assist in visual acquisition of other aircraft. **No avoidance maneuvers are provided for, nor authorized, as a direct result of an ADS-B target being displayed in the cockpit.**

Use of ADS-B surveillance services is limited to the service volume of the GBT. Note that the coverage volume of GBTs is limited to line-of-sight.

Traffic Description

Your position is located at the tip of the empty triangle (Ownship symbol). The other traffic is shown as a large solid arrow pointing in its direction of travel. Next to the traffic arrow symbol is the traffic identifier, and altitude. Altitude is selected as either Pressure or Relative Altitude as noted in the upper left corner of the display.

A small up or down arrow next to the identifier indicates that the traffic is climbing or descending at a rate of at least 500 feet per minute. The end of the vector line that extends beyond the point of the traffic arrow indicates where it will be at the end of the selected time interval. The currently selected time interval is indicated in the upper left corner of the display.

TIS-B Traffic

Traffic Information Service – Broadcast (TIS-B) is supported by displaying non ADS-B equipped aircraft that are received over the UAT data link radio. Non ADS-B equipped aircraft that are detected by ground-based radar can be up-linked to all aircraft in the area that are UAT data link equipped and within the GBT service volume.

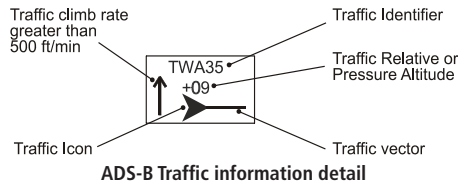

Detailed Operation

ADS-B Traffic

As TIS target location is determined by ground based radar, coverage, range and target positional accuracy are highly dependent on relative location to the actual radar site.

Traffic Information Services-Broadcast (TIS-B) is the broadcast of traffic information to ADS-B equipped aircraft from ADS-B ground stations. The source of this traffic information is derived from ground-based air traffic surveillance sensors, typically radar. TIS-B is intended to provide ADS-B equipped aircraft with a more complete traffic picture in situations where not all nearby aircraft are equipped with ADS-B. The advisory-only application enhances a pilot's visual acquisition of other traffic. TIS-B service is becoming available in selected locations where there are both adequate surveillance coverage from ground sensors and adequate broadcast coverage from Ground Based Transceivers (GBTs). The quality level of traffic information provided by TIS-B is dependent upon the number and type of ground sensors available as TIS-B sources and the timeliness of the reported data.

In order to receive TIS-B services, the following conditions must exist:

1. The host aircraft must be equipped with a UAT ADS-B transmitter / receiver or transceiver, and a Cockpit Display of Traffic Information (CDTI). As the ground system evolves, the ADS-B data link may be either UAT or 1090 ES, or both.
2. The host aircraft must fly within the coverage volume of a compatible GBT that is configured for TIS-B uplinks. (Not all GBTs provide TIS-B due to a lack of radar coverage or because a radar feed is not available).
3. The target aircraft must be within the coverage of, and detected by, at least one of the ATC radars serving the GBT in use.

Only transponder-equipped targets (i.e., Mode A/C or Mode S transponders) are detected. Current radar siting may result in limited radar surveillance coverage at lower altitudes near some general aviation airports, with subsequently limited TIS-B Service volume coverage. If there is no radar coverage in a given area, then there will be no TIS-B coverage in that area.

TIS-B Limitations

1. TIS-B is NOT intended to be used as a collision avoidance system and does not relieve the pilot's responsibility to "see and avoid" other aircraft. TIS-B shall not be used for avoidance maneuvers during times when there is no visual contact with the aircraft. TIS-B is intended only to assist in the visual acquisition of other aircraft. **No avoidance maneuvers are provided for, nor authorized, as a direct result of a TIS-B target being displayed in the cockpit.**
2. While TIS-B is a useful aid to visual traffic avoidance, its inherent system limitations must be understood to ensure proper use.
 - (a) A pilot may receive an intermittent TIS-B target of their own aircraft, typically when maneuvering (e.g., climbing turn) due to the radar not tracking the aircraft as quickly as ADS-B.
 - (b) The ADS-B-to-radar association process within the ground system may at times have difficulty correlating an ADS-B report with corresponding radar returns from the same aircraft. When this happens the pilot will see duplicate traffic symbols (i.e., "TIS-B shadows") on the cockpit display.
 - (c) Updates of TIS-B traffic reports will occur less often than ADS-B traffic updates. (TIS-B position updates will occur approximately once every 3-13 seconds depending on the radar coverage. In comparison, the update rate for ADS-B is nominally once per second).
 - (d) The TIS-B system only detects and uplinks data pertaining to transponder equipped aircraft. Aircraft without a transponder will not be displayed as a TIS-B target. Assume that there are more aircraft in the vicinity of your aircraft.
 - (e) There is no indication provided when any aircraft is operating inside (or outside) the TIS-B Service Volume, therefore it is difficult to know if one is receiving uplinked TIS-B traffic information. Assume that not all aircraft are displayed as TIS-B targets.
3. Pilots and operators are reminded that the airborne equipment that displays TIS-B targets is for pilot situational awareness only and is not approved as a collision avoidance tool. Unless there is an immediate emergency requiring immediate action, any deviation from an air traffic control



Degraded Target Symbol



Surface Vehicle Target

clearance based on TIS-B displayed cockpit information must be approved by the controlling ATC facility prior to commencing the maneuver. Uncoordinated deviations may place an aircraft in close proximity to other aircraft under ATC control not seen on the airborne equipment, and may result in a pilot deviation.

Degraded Target

Degraded targets are shown with the “bullet” symbol. A degraded target has limited positional accuracy and can either be an uplinked TIS-B -based target, or an ADS-B target who’s GPS position has degraded. When a degraded target is selected via the **SELECT** key in the Traffic function, no distance to the target is displayed, as it cannot be computed accurately.

Surface Targets

Surface vehicle targets, in addition to ADS-B targets, are supported and are shown as tan, rectangular ICONs. They are displayed both on the Traffic Function page, and on the Custom Map when traffic is turned on.

Target Color

Service vehicle targets and aircraft targets reporting on the ground are colored in tan. Airborne aircraft targets are usually cyan in color. However, the target will be yellow if it is within 5 nm and 2,000 feet vertically above or below your position. Selected targets are green in color.

Traffic Altitude Values

Altitudes shown next to the traffic icon are in hundreds of feet (09 = 900 feet). Altitude values shown in all other locations and displays are the actual values in feet (+100 = 100 feet).

Ident

The **IDENT** smart key allows the pilot to initiate a sequence that is equivalent to a standard transponder “Ident,” as requested by ATC. When pressed, the Ident flag will be displayed while the GDL 90 UAT broadcasts the ident. The MX20 must be configured to be the UAT’s control panel for this function to be available.

Confirm Code

When the MX20 starts up and you then press any function key, a pop-up will appear for you to confirm the ATC-assigned code or set your aircraft ADS-B Code to 1200. Press **OK** to confirm the displayed ADS-B Code or press **1200** to set the Code to 1200. The ADS-B Code will not be sent to the GDL 90 UAT until you press **OK** or **1200**.

Operation

The controls at the bottom of the screen allow you to zoom in and out, initiate an Ident, and to select each traffic target on the screen.

1. Press the **FN** key to reach the Function page showing the **TRAF** (Traffic) "smart" key.
2. Press **TRAF**.
3. Press the **IN** key to zoom in. Press the **OUT** key to zoom out.
4. Press the **IDENT** key to initiate an Ident for ATC purposes. A green flag will appear on the left side of the display when the GDL 90 UAT reports that it is sending an ident over the air.
5. Press the **SELECT** key to consecutively select each Traffic symbol that is shown on the display. When a target is selected, additional information about that target is shown in the upper right corner of the display. The selected target will be highlighted in green on the display. Surface vehicle targets cannot be selected.

Information about the selected target includes: ID, aircraft type, position between target and ownship, distance, speed, and altitude. Position is noted in clock numerals as relative to direction of travel for each aircraft. For instance, a position noted as 11/2 means that the traffic is at your aircraft (ownship) 11 o'clock position and your aircraft (ownship) is at the target's 2 o'clock position.

Traffic Option Page 1

The first option page of the Traffic function lets you select options for the choices of Transmit Status, Broadcast Mode, ADS-B Code, Set ADS-B Code to 1200, and Service Codes. The Next Page option selection takes you to the next page of options.

Detailed Operation

ADS-B Traffic

Confirm Code or Set 1200
4725
OK 1200

Confirm ADS-B Code

Target Distance Target Aircraft Type
Target Aircraft ID Aircraft Positions
Target Speed
Target Altitude

Selected Target Ownship (Your Aircraft)

Selected ADS-B Target Information Detail

VECTOR 1.0 MIN
ALL Rel Alt
FID 1200
343
0.3
Tx Alt
Broadcast FID
Enter Code
Set 1200
Services
Next Page
Zoom: 0.50nm
MSG In Out Ident Select Traffic
VFR / 57800

ADS-B Traffic Menu Items (Page 1)

Transmit Status

(ADS-B Broadcast Options)

Selecting Tx Alt allows ADS-B position reports to be transmitted with altitude information. Tx Alt Off removes altitude information from the ADS-B position reports. Standby suspends ADS-B position reports, but displays other aircraft data when available. These modes are similar to “ALT,” “ON,” and “Standby” on a standard transponder. The MX20 must be configured as the UAT’s control panel to make this function available.

ADS-B Broadcast Mode Control

For ADS-B equipped installs, this feature allows the pilot to control the broadcast mode of their aircraft.

Broadcast options are controlled via the Traffic Function Menu and allow the pilot to toggle between Broadcast FID / Broadcast VFR. The MX20 must be configured as the UAT’s control panel to make this function available.

Broadcast FID

Causes the currently set Flight ID and permanently assigned ICAO address to be broadcast with the aircraft’s current position. The Flight ID and the ICAO address are shown on the lower right corner of the Traffic Function page. The Flight ID is pilot-settable via the menu option “Enter FID” in alphanumeric characters. The ICAO address is a value set during system install by the installer.

Broadcast VFR

Causes a fixed Flight ID of “VFR” and a randomly generated temporary address to be broadcast with the aircraft’s current position. This mode is similar to squawking “VFR 1200” on a standard transponder.

Enter Code (ADS-B Air Traffic Source)

This is where you enter the ATC-assigned ADS-B code. This code entered into the MX20 does **NOT** control the code on Mode A, C, or S transponders. It only sends the selected code to the GDL 90 UAT for inclusion into the position report. The MX20 Code Edit option must be enabled to make this function available.

Set 1200

Pressing the **Set 1200** key sets the ADS-B code to 1200. This code entered into the MX20 does **NOT** control the code on Mode A, C, or S transponders.

Services

The Services option allows emergency/service codes to be sent over the data-link radio. When pressed, a list of standard emergency/service codes will be presented. The desired emergency/service code can be selected and broadcast by pressing the **TRANS** (Transmit) “smart” key or cancelled by pressing the **CANCEL** “smart key.” When an emergency/service code is being transmitted, the Services menu option key label is illuminated. To terminate the broadcast, press the **SERVICES** option again. Three of the emergency/service codes temporarily change the ADS-B code value. Once the emergency/service code is terminated, the ADS-B code will revert back to the previously set ADS-B code. The MX20 must be configured as the UAT’s control panel to make this function available.

Traffic Menu Option Page 2

The second menu option page of the Traffic function lets you select options for the choices of Time Interval, Traffic Altitude Filter, Altitude, Flight Plan, and Traffic Map Orientation.

Time

The time interval option sets the amount of time to estimate the path and location of the traffic. The path of the traffic is shown by the line extending from the point on the end of the traffic arrow icon. The end of the line shows the point where the traffic item will be at the end of the selected time interval. Select 1, 1.5, 2-5, or 10 minutes.

Press the Main **MENU ITEM** key to display the next page of menu items.

Detailed Operation

ADS-B Traffic

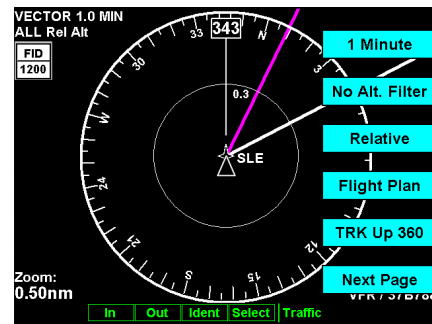

ADS-B Traffic Menu Items (Page 2)



Detailed Operation

ADS-B Traffic

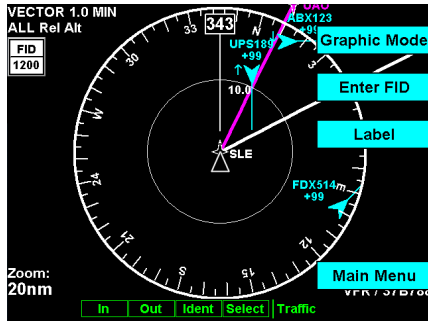

Traffic Menu Items (Page 3)

Traffic Altitude Filter

The Altitude Filter allows targets that are outside of a ± 2000 foot vertical range to be filtered off the display.

This option is controlled via the Traffic Function Menu and causes the on-screen mode to change from "ALL" to " ± 2000 " in the upper left of the Traffic Function screen.

In the "ALL" mode, all targets, regardless of their altitude, are shown. In ± 2000 foot mode, only targets that are within 2000 feet above or below the ownship altitude are shown.

Altitude Option (Relative/Pressure)

The altitude option lets you select between relative and pressure altitude in hundreds of feet. The altitude option choice is shown on the upper left corner of the screen while in the graphic display option. When Relative Altitude is selected, the altitude value on the traffic is shown relative to your altitude. A "+" indicates the target is above your altitude. A "-" indicates the target is below your altitude. For instance, if a value of +80 is shown, the value means that the indicated traffic is 8000 feet above your altitude. When Pressure Altitude is selected, if a value of 121 is shown, the value means that the indicated traffic is at 12,100 feet pressure altitude. Pressure altitude does not show a + or -. Remember that pressure altitude can be substantially different than the baro-corrected altitude shown on the altimeter in your aircraft.

Flight Plan

The Flight Plan option controls the display of the Flight Plan course line. Pressing the **MENU ITEM** key next to the Flight Plan option toggles between showing and not showing the Flight Plan route line.

Traffic Map Orientation

The Traffic Map Orientation option lets you choose between a 360-degree compass rose or an arc that covers about 90 degrees over the top of the display. Your aircraft position (ownship) is shown by an empty white triangle near the center of the display. The Traffic function display is always in the Track Up mode.

Traffic Menu Option Page 3

The third menu option page of the Traffic function lets you select options for the choices of Display mode,

Detailed Operation

ADS-B Traffic

Flight ID Editing, and Labeling. The last option selection takes you back to the first page of options.

Display Mode

The display mode lets you select either a graphic or text version of traffic information.

Graphic Display

The graphic traffic display shows your location, nearby traffic, and information about the traffic.

Text Display

The text traffic display shows the distance to the traffic item, flight id, category, position, speed, and altitude. The currently selected target is shown in green. The traffic list is sorted by distance with the closest traffic to your current position shown on the top line. The total number of targets tracked is shown in the upper left corner. Up to 12 of the nearest targets are listed.

Information about the selected target includes: ID, aircraft type, position between target and ownship, distance, speed, and altitude. Position is noted in clock numerals as relative to direction of travel for each aircraft. For instance, a position noted as 10/1 means that the traffic is at your aircraft (ownship) 10 o'clock position and your aircraft (ownship) is at the target's 1 o'clock position.

Flight ID Editing

The Enter Flight ID option allows you to edit your broadcasted Flight ID when the editing function is enabled. The Function "smart" keys at the bottom of the screen change to arrow keys. Use the UP/DOWN arrow keys to change the characters. Use the LEFT/RIGHT arrow keys to move between characters. Press the MENU/ENTER key to save the displayed Flight ID. The Flight ID is only sent when the Flight ID broadcast option is enabled. Note that the GDL 90 UAT does not allow the space or period characters. The MX20 must be configured as the UAT's control panel to make this function available.

Label

The LABEL menu key toggles the state of the labels adjacent to the target symbols. Turning labels off will remove the Flight ID and flight vector.

ADS-B Target List

4 Targets

Dist(NM)	FlightID	Cat.	Position	Speed(kts)	Altitude
16.4	ABX123	HVY	10 / 1	500	+10,555'
17.5	FDX514	HVY	4 / 9	250	+12,555'
25.2	UPS189	LRG	12 / 12	450	+10,455'
29.9	UPS350	XLG	11 / 9	300	+12,255'

In Out Ident Select Traffic

ADS-B Traffic Text Display



UAT Flight ID Editing

Detailed Operation

TIS-A Traffic

TIS-A Traffic (TRAF) Function

The MX20 I/O supports the Traffic Information Services – Addressed (TIS-A) function when interfaced to a third party TIS-A sensor. The traffic function, when interfaced to the Garmin GTX 330 is capable of displaying traffic targets supplied by that sensor. Standard TCAS-type symbology is used and several menu options are available for adjusting traffic presentation and sensor operation. Review the Limitations section in the front of this guide for the limitations that apply to traffic data.



NOTE: *TIS-A is not a collision avoidance system. It is an aide to visual acquisition and does not relieve the flight crew of their responsibility to “see and avoid.” There are no evasive aircraft maneuvers authorized, recommended, or provided for as a result of displayed TIS-A targets. Refer to the TIS-A Sensor documentation for additional information.*

Traffic Depiction

It is important to note that not all traffic may be displayed and that TIS-A is only an aide to visual acquisition. TIS-A is there to assist you to visually acquire other aircraft around you and does not provide any information other than making you aware of other aircraft around you that the Mode-S terminal radar can “see.” This may not include all traffic around you. Only transponder-equipped aircraft that are visible to the terminal radar sensor will be broadcast to your aircraft. Up to eight (8) targets may be displayed at any given time. This is a limitation of the ground sensor since the ground sensor provides the data via the radar pulse.

Your position (ownship symbol) is located at the tip of the triangle icon. The traffic function is always shown in heading mode, meaning that track-based flight plan information is not overlaid. Traffic can also be shown on the Custom Map and in a small thumbnail view presented in the upper left corner of the screen.

Traffic targets are displayed relative to the ownship symbol and include a relative altitude in 100's of feet above (+) or below (-) your aircraft's altitude. Targets also include a climb (↑) or descent arrow (↓) next to the relative altitude when the climb or descent rates are greater than 500 feet per minute.

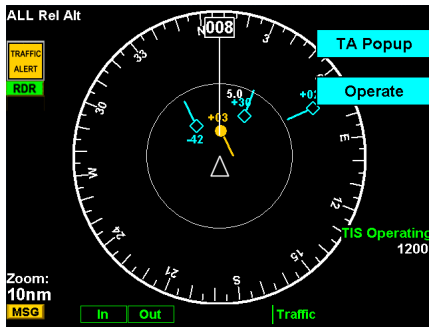

TIS-A Traffic Page with Menu Items

Targets are displayed at full brightness for the first six (0 to 6) seconds. If the TIS-A data is not refreshed, the targets will be displayed at a reduced brightness for the next six (6 to 12) seconds during an interval known as “coasting,” and removed from the display after 12 seconds. “Coasting” usually results from the TIS-A sensor missing a radar sweep. This typically happens because the aircraft antenna line of sight to the radar has been obstructed, most likely by either terrain or because the aircraft is banking.

TIS-A Menu Options

The MX20 displays the current operating mode when the **MENU** key is pressed.

Alert Hot Key (TA Prompt)

When selected and viewing another function, this feature will automatically display the function menu at the bottom of the screen with the TRAF function highlighted when a Traffic Advisory (TA) alert is received from the TIS-A sensor. You may select the traffic function by pressing the corresponding Smart key or continue to view the currently displayed function.

Traffic Alert Pop-Up (TA Popup)

When selected and viewing another function, this feature will automatically display the traffic function screen when a Traffic Advisory (TA) alert is received from the TIS-A sensor. You may then view another function by pressing the **FN** key and selecting the desired function.

Operate/Standby

The MX20, when installed with a control wire to the GTX 330, controls the TIS-A sensor operating mode. The TIS-A sensor defaults to “Operate” when turned on.

Symbology

- TIS-A targets are categorized as either “Proximate Traffic” or “Traffic Advisories.”
- Proximate Traffic targets are depicted as hollow blue diamonds.
- Traffic Advisory targets are depicted as solid yellow/amber circles.
- Vectors extending from the targets indicate the target’s direction of travel as reported by the TIS-A sensor. The vector length has no meaning.



Ownship (Your Aircraft)



Proximate traffic target with direction of flight vector and relative altitude



Traffic advisory target with direction of flight vector and relative altitude

Detailed Operation

TIS-A Traffic

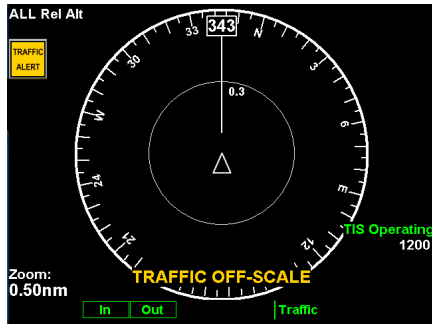

TIS-A Traffic Page with Traffic Off-Scale

Traffic Status Indicators

The following status indicators are displayed in the lower right portion of the display:

“TIS Operating” to indicate the TIS-A Sensor is operating and within TIS-A service coverage.

“TIS Coasting” to indicate that the target information is between 6 and 12 seconds old. This may happen if the TIS-A sensor has missed a radar sweep. Target brightness is also reduced to indicate this condition.

“TIS Unavailable” to indicate the TIS-A sensor is operating, but outside of TIS-A service coverage.

“TIS Standby” to indicate the TIS-A sensor is in standby mode and not processing TIS-A information, even if it is available.

“Traffic Off Scale,” noted in amber in the lower center of the display, indicates that traffic has been reported but is not displayed because it is beyond the current map scale (zoom level).

Flight Plan (FPL) Function

Use the Flight Plan function to view details about your flight plan route. Press the **UP/DOWN** arrow “smart” keys to step through the waypoints in your flight plan. Press the **INFO** “smart” key to view information about the waypoint. The Flight Plan Function shows the Current Flight Plan that is active in the connected navigation source (i.e. GPS receiver). The Current To Waypoint box shows the current leg of the flight plan. The Current Flight Plan box shows all of the legs of your flight plan with the current leg indicated in magenta. Listed are each leg with the bearing and distance between the legs. The Current Nav Data box shows the aircraft current position in latitude and longitude, ground speed, and track. In the lower right corner information for the current waypoint is displayed in the Waypoint Info box. The Nearest Center frequency is shown just above the flight plan. The Flight Plan function does not have any options.

Runway diagrams of airports will be displayed in the same orientation as the main map (i.e., North Up, Track Up, or DTK Up).

1. Press the **FPL** function smart key to reach the Flight Plan function.
2. Press the **Up** or **Down** function smart keys to move up and down the flight plan list in the Current Flight Plan window. The details for the selected waypoint are shown in the Waypoint Info window on the right side of the screen.
3. Each press the **Info** function smart key will step through the available pages of Waypoint Information.

Detailed Operation

Flight Plan

Current To Waypoint		
Ident	Distance	Bearing
UAO	22.5 nm	343°

Center Frequency		Current Nav Data	
SEATTLE	125.80	GS: 0 kt	N 44 54.56'
		TRK: 343°	W 123 0.15'

Current Flight Plan			Waypoint Info	
Ident	Bearing	Dist(NM)	UAO Airport	200ft
* SLE	009°	22.5	AURORA STATE	
o * UAO	288°	10.8	AURORA OR USA	
v UBG	031°	21.4	APPR	126.00
* PDX	065°	45.0	CLR	119.95
* 4S2	084°	15.9	DEP	126.00
* DLS	162°	57.1	CTAF	122.70

Flight Plan Information (UAO selected)

Current To Waypoint		
Ident	Distance	Bearing
UAO	22.5 nm	343°

Center Frequency		Current Nav Data	
SEATTLE	125.80	GS: 0 kt	N 44° 54' 33.84"
		TRK: 343°	W 123° 00' 9.00"

Current Flight Plan			Waypoint Info	
Ident	Bearing	Dist(NM)	PDX Airport	30ft
* SLE	009°	22.5	PORTLAND INTL	
* UAO	288°	10.8	PORTLAND OR USA	
v UBG	031°	21.4	ATIS	120.62
o * PDX	065°	45.0	ATIS	128.35
* 4S2	084°	15.9	APPR	118.10
* DLS	162°	57.1	APPR	124.35

Info | Flight Plan

Flight Plan Information (PDX selected)

Detailed Operation

Terrain

Terrain (TER) Function

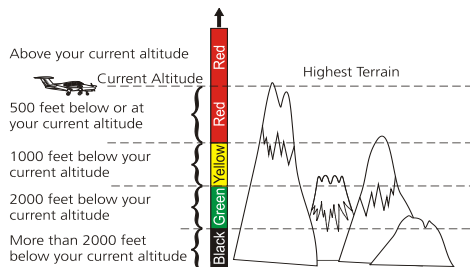

Terrain Elevation Color Coding Reference
(Normal Terrain Mode)

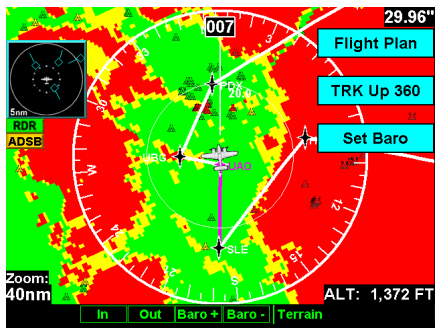

Terrain Page with MX20-Based Data

The Terrain Function shows a map of the terrain in the area relative to your airplane's position and altitude. The MX20 has a standard internal based terrain function. The MX20 also supports an external TAWS sensor. When the external TAWS sensor is connected, it replaces the MX20's internal Terrain function.

Terrain information can be supplied by one of two sources:

- Internal MX20-Based Terrain
- External TAWS-Based Terrain

Review the Limitations section in the front of this guide for the limitations that apply to the terrain data.

Internal MX20-Based Terrain

The altitude information comes from an external altitude encoder. The displayed altimeter setting has to be adjusted, or baro-corrected, just like the one in your aircraft's instrument panel.

The terrain screen has a 360-degree and a 120-degree display. Both screens will show terrain relative to your position. Colors used for terrain display are shown below.



NOTE: The Terrain function shows you the general terrain elevations relative to your altitude and are advisory in nature. Individual obstructions may be shown if available in the database. Terrain is displayed from database information and may therefore potentially contain some degree of error. Do not use this information for navigation.

Use the **IN** and **OUT** keys at the bottom of the screen to zoom in and zoom out. The zoom range is shown in the lower left corner of the screen.

Use the **BARO+** and **BARO-** keys at the bottom of the screen to make minor adjustments to the barometric pressure value.

Detailed Operation

Terrain

Terrain Elevation Color Coding Reference (Normal Terrain Mode)	
Color	Description
RED	Terrain that is within 500 feet, or above, your current altitude
YELLOW	Terrain that is within 1000 feet of your current altitude
GREEN	Terrain that is within 2000 feet of your current altitude
BLACK	Terrain that is more than 2000 feet below your current altitude
LIGHT BLUE	No terrain data is available

Terrain modes other than normal require separate approval.

Terrain Option Page

The Terrain option page lets you select options for the choices of Flight Plan, Map Orientation, and setting the barometric pressure.

Flight Plan

The Flight Plan option controls the display of the Flight Plan course line. Pressing the **MENU ITEM** key next to the Flight Plan option toggles between showing and not showing the Flight Plan route line.

TRK Up Arc/TRK Up 360

This ring is marked in nautical miles from your airplane with the ring placed at one half the distance of the map scale. For instance if you have the map scales at 50 miles, the ring will be at 25 miles. The ring will change automatically as you change the map scale. The Terrain function display is always in the Track Up mode.

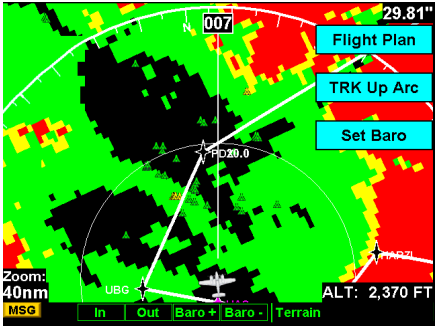

Terrain option page showing 120 degree arc

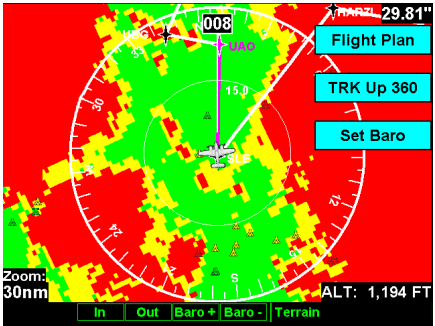

Terrain option page showing 360 degree arc

Detailed Operation

Terrain

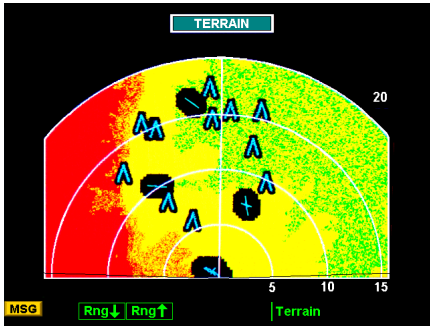

Terrain Display of External TAWS-Based Data

Set Barometer

Use the Set Barometer option to enter the correct barometric pressure for your area or adjust the current value. This option is best for making large changes. The **BARO +** and **BARO -** keys are more useful for minor corrections. Use the **UP/DOWN** arrow keys to increase or decrease the values. Use the **LEFT/RIGHT** arrow keys to move between characters. Press the **ENTER** key to save the displayed barometric pressure.

A “Confirm Current Baro” message is displayed at the initial power-up and again once every 30 minutes of operation as a reminder to check your baro setting.

TER Data Flag

The TER flag will appear if no terrain data is available for the advisory coverage area.

External TAWS-Based Terrain Display

The external TAWS-based Terrain feature shows terrain as provided by an external TAWS sensor when connected to and configured to receive that data from either the KGP-560, Landmark 8000, or KMH 820.

When displaying external TAWS-based terrain, the external sensor determines the color coding and graphical presentation of terrain in the proximity of the aircraft. See the Pilots Guide for the Honeywell KGP-560, L3 (Goodrich) Landmark, or KMH 820 for additional information on how to interpret this information.



NOTE: When the MX20 is configured for an external Terrain Awareness and Warning System (TAWS), the “Alt” and “Baro” fields normally present on the Navigational Bar will not be displayed.

TAWS Pop-Up Modes

The MX20 will detect TAWS based terrain alerts and will force a pop-up of the Terrain Function when required. Terrain based Pop-Ups have higher priority over traffic based pop-up functionality.

UAT Flight Information Service (FIS) Function

The FIS Function is a graphic weather display capable of displaying graphical weather information on UAT equipped installations. Graphical data is overlaid on the map indicating the rainfall detected by ground based radar for a specific area. The colors indicating increasing levels of rainfall progresses from light green for light rainfall to magenta for heavy rainfall. Review the Limitations section in the front of this guide for the limitations that apply to the FIS data. Rainfall data is color coded as follows:

Brown/Blue	Zero rainfall (transparent color)
Light Green	Light rainfall
Dark Green	
Yellow	
Amber	
Red	
Magenta	Heavy rainfall
Cyan	No rainfall data available

A cyan checkerboard pattern indicates that no data is available for area, and rainfall in that area is unknown.

When weather data is received, the airborne system will display that data for 20 minutes, or until the power is cycled. If no new data has been received for a given area, the rainfall will be removed and the area will revert back to the cyan checkerboard pattern.

The FIS Function is based on a ground-to-air data link and requires that the appropriate ground systems are broadcasting weather data and the aircraft is within reception range of the Ground Broadcast Transceiver (GBT).

If any weather data has been received in the previous two minutes, the “Service” indicator in the lower left of the screen will display “Available.” If no data has been received in this time period, “Not Available” will be shown. This indicator shows if the aircraft is currently within reception coverage of a ground station with weather broadcast capabilities.

The ground system determines the weather coverage area and extent of data that is transmitted by each ground station. The MX20 will display any weather received for the entire world.

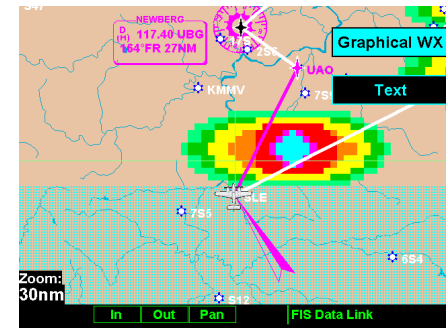

UAT FIS Graphic Weather Info with GDL 90

Detailed Operation

UAT - FIS

FIS Message
TAF KSL E 182332Z SALEM, OR USA
170924 02004KT P6SM SCT035 BKN090 OVC200 TEM
-SHRA BKN035 FM1000 0000KT P6SM SCT010 BKN045 TEMPO
1116 SCT005 BKN010 FM1800 34004KT P6SM BKN0
FM2100 36010KT P6SM SCT035 BKN060 PROB30 21

Graphical WX

Text

FIS Category (Nearest Present Pos)
TAF KSL E 162332Z
METAR KHI O 37.9
KPD X 44.2
KT T D 46.0

Navigation: Up, Down, Right, Clear, FIS Data Link

UAT FIS Text Weather Info with GDL 90

FIS Message
METAR KSL E 182246Z SALEM, OR USA
Wind 020 at 4 KT
Vis 10 mile(s)
Sky FEW at 9000
Temp 14(C) 57(F)
Dew Pt 9(C) 48(F)
Baro 29.84 in. Hg.
Curr WX
Metar 02004KT 10SM FEW090 1409 A2984 RMIK A02 SLP105

FIS Category (Nearest Present Pos)
TAF KSL E 191956Z
METAR KMM V 18.0 182246Z
KLA O 22.5
KCVO 27.6
KHI O 37.9
KPD X 44.2
KVU O 45.1
KT T D 46.0

Navigation: Up, Down, Right, View, FIS Data Link

UAT FIS Text Weather Message Time Stamp

Text Display

FIS text messages are available on the text display and include METARs and TAFs. Messages are composed of four parts: message type, location, time, and message body.

Viewing Text

1. Press the **FN** key and then the **FIS** function key when displayed.
2. Press the **Menu/Enter** key brings up the menu items.
3. Press the **Text** Menu key to select the Text (**Text**) sub-function.
4. Press the **↑** or **↓** function smart keys to move up or down the FIS category list to highlight TAF or METAR.
5. Press the **→** arrow key to move to the items in the list for the TAF or METAR category.
6. While in the list for the selected category, press the **↑** or **↓** function smart keys to highlight a particular message for the selected category. The text for the selected message is shown in the FIS Message window in the upper portion of the screen.
7. Press the **→** arrow key to move to the FIS message time stamp in the farthest right column. The smart key to the farthest right on the bottom of the screen will change to **View**. Press **View** to expand the FIS Message window at the top of the screen. A green arrow at the bottom of the FIS Message window indicates the more text is available.

Clearing Text FIS Messages

While the FIS Category is highlighted, the smart key to the farthest right on the bottom of the screen will show as **Clear**. Pressing the **Clear** key will clear all FIS messages for the highlighted category type. Messages will be displayed again as they are refreshed.

Sorting Text FIS Messages

While the cursor is in the Ident column, the smart key to the farthest right on the bottom of the screen will show as **Sort**. Pressing the Sort key repeatedly will step through the sorting choices of: Nearest Present Position, Nearest Final Waypoint, or Nearest Next Waypoint.

WSI InFlight™ Flight Information Service (FIS) Function

The Flight Information Service (FIS) Function allows access to graphic and text weather data messages on WSI InFlight-equipped installations. Graphical weather includes US and Canadian radar, METARs, and TAFs. You can select Graphical WX, Text, or Status information by pressing the **MENU/ENTER** key and then choosing the type of information with the **MENU ITEM** keys. Review the Limitations section in the front of this guide for the limitations that apply to the FIS data.

Product Times

Product times shown on the lower portion of the display are: **GM** for Graphical METARs, **RD** for weather radar, **ETP** for EchoTops, and **WB** for Warning Boxes. Times are Zulu times when the data was assembled on the ground, not the time the data was received by the FIS sensor.

For MX20s that have any GPS receiver that provides time, the Zulu time is the time reported by the GPS receiver. For MX20s that do not have time provided by a GPS receiver, this field is invalid and dashed out.

Product times are shown in white when they are 0 to 5 minutes old, gray when they are 5 to 10 minutes old, and yellow when they are older than 10 minutes. For MX20s that have time available from a GPS receiver, age is based on the time reported by the GPS receiver. For MX20s that do not have time available from a GPS receiver, age is based on the time the data was received from the FIS sensor. In this case, the age of the data may be older than what is shown by the color coding.

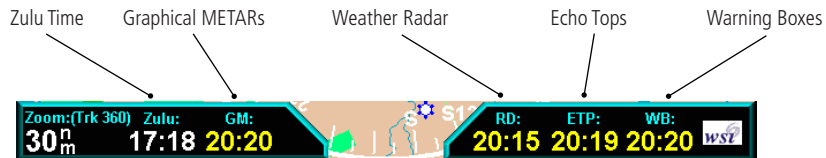

WSI FIS Graphic Weather Product Times

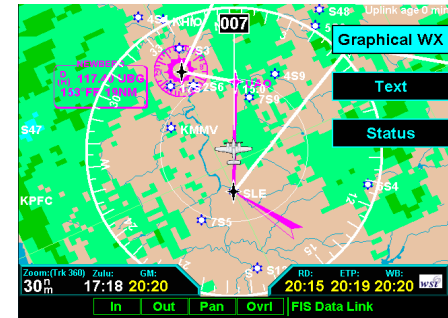

WSI FIS Graphic Weather Info

Graphical Weather (WX) Display

Weather radar images are available for display from the FIS sensor by selecting the Graphical WX option. A cyan cross-hatch pattern indicates no data has been received from the FIS sensor. Solid cyan areas represent areas where the ground based weather radars are unable to monitor weather. This is typically caused by terrain obstruction. When depicted, color coded weather intensity is presented and is an indication of radar echo return strength. The same colors are used for US and Canadian weather. Because of weather radar differences, do not assume that the same actual weather intensities are represented by the same colors. The intensities associated with the color codes are available by viewing the Legend Overlay Option. The legend associated with the weather radar image is shown for the depicted radar data, US or Canadian.

Graphical WX Overlay Options

A variety of graphical information is available with the Overlay function that is available when viewing the Graphical WX display. Press the **OVRL** function key to view and select available options. Some or all of the following may be available, based on your FIS subscription.

- METARs, US, and/or Canadian (determined by subscription)
- SIGMETs & AIRMETs
- Echo Tops
- TFRs
- US and/or Canadian Weather Radar (determined by subscription)
- Label
- Flight Plan
- Legend
- Map Detail
- Map Orientation

Menu Options for Overlay Page 1

1. Press the **OVRL** function key to allow selection of the Overlay choices when viewing the Graphical WX option.
2. Press **MENU/ENTER** to display menu items for the Overlay. Press **NEXT PAGE** to see more options.

METARs

When enabled, METARs are available as colored circles or diamonds at airports that provide METAR reports. Press the METARs Menu Item key to cycle through the options of circular, diamond, or no METARs. Refer to the Legend for a description of the color code. US and Canadian METARs use the same color coding and will be shown at the same time with a subscription to both products.

SIGMETs & AIRMETs

When enabled, the following SIGMETs and AIRMETs are available for display:

- “SIGMETs” are for Convective SIGMETs
- “T AIRMET” is for Surface/Aloft Turbulence AIRMETs
- “Z AIRMET” is for Icing AIRMET
- “S AIRMET” is for an IFR condition, such as a mountain obstruction
- “Other” is for other types of AIRMETs
- “No Warn. Area” is to turn off all SIGMETs and AIRMETs

These are collectively known as Warning Boxes and are displayed as color coded outlines of the affected area. Refer to the Legend for a description of the color coding.

Echo Tops

Echo Tops indicate the location, elevation, and direction the highest radar echo. This is typically associated with storms. This may not indicate the top of a storm or clouds, only the highest radar return echo. Refer to the Legend for a description of the Echo Tops coding.

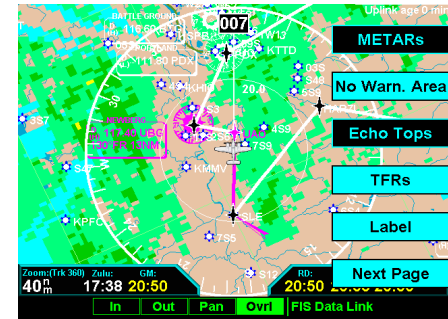

WSI FIS Graphic Weather Overlay Menu Items (Page 1)

Detailed Operation

WSI - FIS

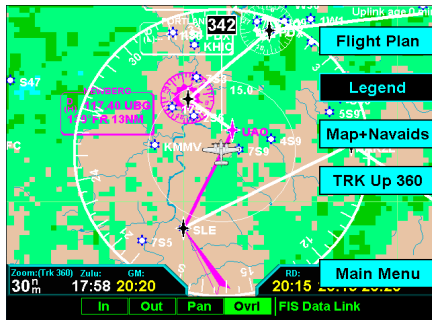

WSI FIS Graphic Weather Menu Items

Temporary Flight Restrictions (TFRs)

Temporary Flight Restrictions (TFRs) indicate areas where flight restrictions have been imposed. They are depicted as areas with reddish-brown outlines and a cross-hatch pattern. The area may also contain the TFR identifier. The TFR identifier includes the TFR number and upper altitude.

US or Canadian Weather Radar

This option is only available when subscribed to both radar products. WSI offers subscriptions for US and Canadian radar data. Because of differences in radar technology, both data types cannot be displayed at the same time. When subscribed to both weather radar products, you can alternate between the two with the Overlay option.

Menu Options for Overlay Page 2

1. Press the **OVRL** function key to allow selection of the Overlay choices when viewing the Graphical WX option.
2. Press **MENU/ENTER** to display menu items for the Overlay.
3. Press **MAIN MENU** to return to the Main Menu.

Label

Press **MENU/ENTER** key and then press the **LABEL** Menu Item key to toggle the station labels on and off.

Flight Plan

Press **MENU/ENTER** key and then press the **FLIGHT PLAN** Menu Item key to toggle the Flight Plan course line on and off. The magenta line is the active leg.

Detailed Operation

WSI - FIS

Legend

Press **MENU/ENTER** key and then press the **LEGEND** Menu Item key to display the legends describing the graphic display colors. Press the **LEGEND** Menu Item key once to display a legend for the Metar, Weather, and Radar colors. Press the **LEGEND** key a second time to display a legend for AIRMET and SIGMET colors and EchoTop graphics.

When viewing the Canadian radar data, the following legends will appear. Only the lower portion of the legend changes for Canadian radar data.

Map Detail

Press **MENU/ENTER** key and then press the Map Detail Menu Item key to choose between the display of No Overlays, the Base Map, or Map and Nav Aids.

Map Orientation

Press **MENU/ENTER** key and then press the Map Orientation Menu Item key to choose the configuration of the map orientation of DTK Up, North Up, TRK Up, TRK Up Arc, or TRK Up 360.

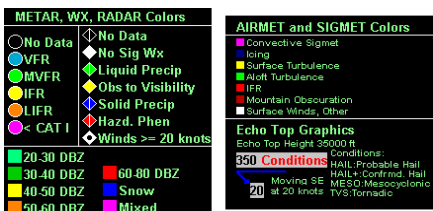

WSI FIS Graphic Weather Legend (US)

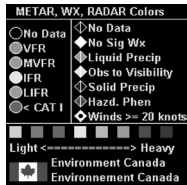

WSI FIS Graphic Weather Legend (Canada)

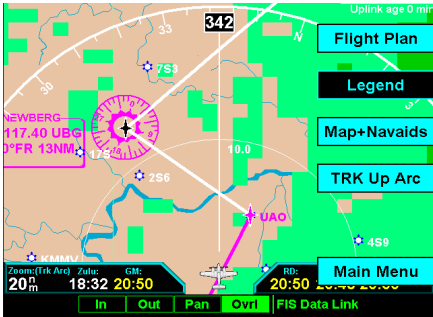

WSI FIS Graphic Weather Menu Items (Trk Arc Up)

Detailed Operation

WSI - FIS

FIS Message
TFR 180381 2000
GRAPHICAL WX
THE FLIGHT RESTRICTION HONOLULU, HI, EFFECTIVE IMMEDIATELY AND UNTIL FURTHER NOTICE, PURSUANT TO 14 CFR SECTION 91.137A(1) TEMPORARY FLIGHT RESTRICTIONS ARE IN EFFECT DUE TO NATIONAL SECURITY WITHIN A 10-DEGREE RADIAL AT 29 NAUTICAL MILES SURFACE TO 3,000 AGL EXCLUDING ALL PORTIONS OF THE HONOLULU AIRSPACE. USAF LT COL GARY MALLETT, PHONE 808-534-1111

FIS Category
TFR 180381 2000
180661
1/1109
1/1812
1/2802
1/2819
1/2887
2/0229

Service: Uplink Active
Clear FIS Data Link

WSI FIS Text Weather Messages

Text Display

FIS text messages are available on the text display and include METARs, TAFs, AIRMETs, SIGMETs, and TFRs. Individual text messages are updated every five minutes and composed of four parts: message type, location, time and message body.

Text Information Examples:

TYPE	LOCATION	TIME	MESSAGE BODY
METAR	KSLE	191534Z	METAR TEXT
METAR	KMMV	181423Z	METAR TEXT
TAF	KSLE	171423Z	TAF TEXT

The upper portion of the FIS Function page is used for displaying the contents of an individual FIS message while the lower portion of the screen is used for categorization and sorting of different message types, such as METARs, TAFs, SIGMETs, etc.

The lower portion of the screen is divided into three distinct columns to provide simple categorization of received text messages. The columns are loosely defined as message type, location and time stamp to handle the most common type of FIS up-link data.

The different message types and data content are fully controlled by the ground broadcast systems. The airborne system will automatically display any message type that is received.

US and Canadian text METARs, text and graphical TAFs are available at the same time when subscribed to both US and Canadian products. US and Canadian METARs and TAFs use the same format as described below.

Selecting Text Data

Green colored Selection Pointers above the smart keys can be used to select an alternate message for display. The selected line in the section above the smart keys is noted by a green circle with an "I" inside. The pilot is able to move the green Selection Pointer within the lower portion of the page to select the desired category, location and time that is of interest with the use of the arrow keys.

Using this interface, the pilot can easily select the desired message type (such as METAR), then select the airport of interest (such as KPDX), then select a specific METAR report by time (such as 141512Z).

At all times, the message displayed in the upper FIS Message area on the screen matches the highlighted entry in the FIS Category area below.

The system shows text METAR and TAF data for the 25 locations nearest the present position and up to the 25 locations nearest to the destination in the flight plan that are reporting weather information. The system will show all other data provided by the FIS sensor.

Smart Key Function

The fourth “smart” key performs special functions within the FIS Function:

When the Selection Pointer is located in the first of the three columns, the fourth “smart” key displays the label “Clear”. When pressed, all messages for the currently selected category will be cleared from the MX20. This feature can be used to clear old, bad or corrupted data received over the data link.

When the Selection Pointer is in the center-most column, the fourth “smart” key displays the label “Sort.” See below for how the sort option works.

When the Selection Pointer is in the right most column, the fourth “smart” key displays the label “View.” When pressed, the currently viewed message is presented in a full screen mode. This feature provides a mechanism to view large textual messages that do not fit within the upper half of the display area. Some messages may be longer than can be displayed in the full screen mode. These are indicated by a small arrow at the bottom of the area. Press the arrow keys to scroll through the information.

Viewing Text TAFs

Pressing the “View” key when highlighting TAFs will display a full screen with the text TAF at the top and a graphic representation in the lower portion of the screen. The **Time** column includes both date and time. The **METARs** column displays active METAR information. The **Prev** column displays prevailing conditions. The **Tempo** column displays temporary conditions. The **Prob** column displays probable conditions. Press the arrow keys to scroll the information and the **View** key to exit this view.



WSI FIS Graphic and Text TAF Weather Messages

Detailed Operation

WSI - FIS

DataLink Status

Receiver ID: 0
Signal Status: Unknown
BER value: 0
Selected Beam: 1
Text Count: 689
Nexrad Count: 386
Echo Top Count: 22
Warning Area Count: 344
Graphic Metar Count: 345
Graphic TAF Count: 345
TFR Count: 21
CRC Errors: 1

Textual METARs: CONUS: Activated Canadian: Not Activated
Graphical METARs: CONUS: Activated Canadian: Not Activated
Textual TAFs: CONUS: Activated Canadian: Not Activated
Graphical TAFs: CONUS: Activated Canadian: Not Activated
Nexrad: CONUS: Activated Canadian: Not Activated
Echo Tops: CONUS: Activated
Warning Areas: CONUS: Activated
TFRs: CONUS: Activated

Service:
Uplink Active

FIS Data Link

Graphical WX
Text
Status

XM FIS Data Link Status

Sorting FIS Messages

Special sorting capabilities are provided for in the central “location” column. This sorting allows weather reports to be sorted by location based on different criteria.

When the green Selection Pointer is located in the second column, the fourth “smart” key changes to read “Sort.” When consecutively pressed, the sorting of the messages toggle with the following options:

- (Distance to) Nearest Present Position
- (Distance to) Nearest Final Waypoint
- (Distance to) Nearest Next Waypoint Alphanumerically

When the sorting is based on distances from current ownership to a given airport, the system must be able to correlate a Jeppesen airport that matches the location field of the received message. If this lookup is successful, a distance shall be presented adjacent to the location text. If no corresponding location can be determined, no distance is assigned but the message is presented at the end of the list.

The default sorting method is “Nearest Present Position” and is reset when the FIS Function is re-entered.

Status Information

Status information shows satellite signal reception status, the amount of data received, and the weather products that have been activated. Contact your FIS service provider to activate and deactivate products.

GDL 69/69A Flight Information Service (FIS) Function

The FIS Function is capable of displaying graphical weather information through the XM Satellite Radio Service when activated in the optional installation of the GDL 69/69A. A variety of graphical data can be overlaid on the map at the touch of a button. Review the Limitations section in the front of this guide for the limitations that apply to the FIS data. To minimize the possibility of display clutter, up to four weather products may be displayed at any one time. When four weather products are displayed, you must first disable a product before enabling another.

XM Satellite Radio offers several subscriptions, that are differentiated by the products provided with each level. Refer to the XM Satellite Radio web site for a description of the subscription options. The MX20 provides options via the menu item keys for all supported functions, even those that are not available for all subscription levels.

1. Press the **FN** key and then the **FIS** function key when displayed.
2. The first two function smart keys at the bottom of the screen zoom **IN** and **OUT** on the map.
3. The **PAN** key brings up the movement menu item keys at the right of the screen that allow you to move the view of the map.
4. The fourth function smart key on the right will step through the four sub-functions of GDL 69/69A FIS: Current, Forecast, Text, and Status.
5. The **Menu/Enter** key brings up menu items for more detail on each sub-function.

Weather Product Zoom Scale

The weather products available using the GDL 69/69A are divided into two classes: those drawn at all zoom settings and those drawn when the zoom scale is greater than 15 nm.

Products shown at all zoom levels: METARs, Cell Movement, City Forecast, County Warnings, Cyclones (or Hurricane Track), Lightning, and TFRs.

Products shown at zoom levels greater than 15 nm: AIRMETs, SIGMETs, Freezing Level, Echo Tops, Cloud Tops, NEXRAD, Winds Aloft, and (Radar) Coverage. When any of these products are displayed and the zoom level is less than 20 nm, "Map Scale Limits Wx" will be displayed in the lower right corner.

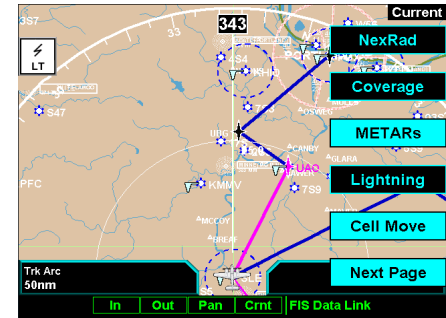

GDL 69/69A FIS Menu Page 1



Weather in Current Function Limited to 20 nm or more

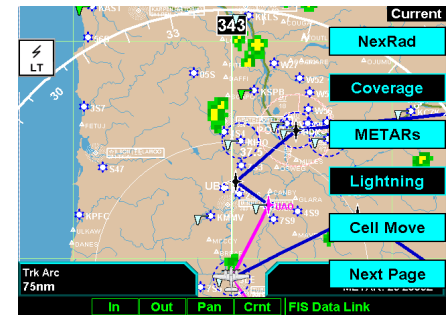

GDL 69/69A FIS Menu Page 1 with NEXRAD Activated

Detailed Operation

GDL 69/69A - FIS



TFR Outline with TFR Number and Upper Altitude

Temporary Flight Restrictions (TFRs)

Temporary Flight Restrictions (TFRs) indicate areas where flight restrictions have been imposed. They are depicted as areas with reddish-brown outlines. The area may also contain the TFR identifier label. The TFR identifier label includes the TFR number and upper altitude. Press the **TFR Lbl** Menu Item key to toggle the TFR Identifier Labels on and off. TFRs are drawn on the FIS page when provided by the FIS sensor and can not be enabled or disabled. TFR text information is described on page 81.

NEXRAD Description

WSR-88D weather surveillance radar or NEXRAD (NEXt generation RADar) is a Doppler radar system that has greatly improved the detection of meteorological events such as thunderstorms, tornadoes, and hurricanes. An extensive network of NEXRAD stations provides almost complete radar coverage of the continental United States, Alaska, and Hawaii. The unobstructed range of each NEXRAD is 124 nautical miles.

NEXRAD Abnormalities

There are possible abnormalities regarding displayed NEXRAD images. Some, but not all, causes of abnormal displayed information include:

- Ground Clutter
- Strokes and spurious radar data
- Sun strobes, when the radar antenna points directly at the sun
- Military aircraft deploy metallic dust which can cause alterations in radar scans
- Interference from buildings or mountains, which may cause shadows

NEXRAD Limitations

Certain limitations exist regarding the NEXRAD radar displays. Some, but not all, are listed for the user's awareness:

- NEXRAD base reflectivity does not provide sufficient information to determine cloud layers or precipitation characteristics (hail vs. rain, etc).
- NEXRAD base reflectivity is sampled at the minimum antenna elevation angle. An individual NEXRAD site cannot depict high altitude storms at close ranges, and has no information about storms directly over the site.
- The resolution of displayed NEXRAD data is 2 kilometers. Therefore, when zoomed in on the display, each square block is 2 kilometers. The intensity level reflected by the square will be the highest level sampled within the 2 kilometer square area.

NEXRAD			
DBZ	RAIN	MIXED	SNOW
>55	Red	Magenta	Blue
>50	Orange		
>45	Yellow-Orange		
>40	Yellow		
>30	Light Green		
>20	Green		
>10		Light Purple	Cyan

NEXRAD Color Legend

Detailed Operation

GDL 69/69A - FIS

NEXRAD Intensity

Colors are used to identify the different NEXRAD echo intensities (reflectivity) measured in dBZ (decibels of Z). “Reflectivity” is the amount of transmitted power returned to the radar receiver. Reflectivity (designated by the letter Z) covers a wide range of signals (from very weak to very strong). So, a more convenient number for calculations and comparison, a decibel (or logarithmic) scale (dBZ), is used. The dBZ values increase as the strength of the signal returned to the radar increases.

Current

The Current sub-function provides an overlay of the currently selected weather information. The four pages of menu item selections allow you to modify the display of NexRad, radar coverage, METARs, lightning, thunder-storm cell movement, cloud tops, echo tops, winds aloft, information labels, flight plan course line, weather legends, map and nav aids, and map orientation.

1. Press the **FN** key and then the **FIS** function key when displayed.
2. Press the fourth function smart key on the right to select the Current (**Crnt**) sub-function.
3. The **Menu/Enter** key brings up menu items for more detail on each sub-function.

NEXRAD

When enabled, NEXRAD weather information is shown. Composite data from all of the NEXRAD radar sites in the United States is shown. This data is composed of the maximum reflectivity from the individual radar sweeps. The display of the information is color-coded to indicate the weather level severity. Information about which sites are operational or off-line is also available (see coverage below). The update rate is every five minutes. Refer to the legend for a description of the color code.

1. Press the **←** or **→** arrow keys to display the legends for the selected services.
2. Press **Done** to turn the Legends off.

Coverage

The Coverage menu item when selected shows the currently available NEXRAD radar coverage areas in cyan where information is being collected. Areas where radar capability exists, but is not active or is off-line, will not be shown as available.

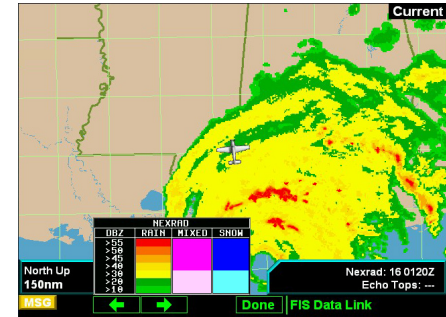

GDL 69/69A FIS with NEXRAD Weather and Legend



GDL 69/69A FIS Radar Coverage

Detailed Operation

GDL 69/69A - FIS

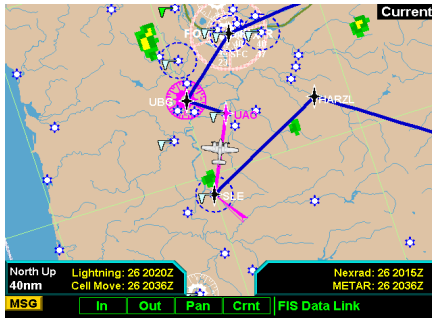

GDL 69/69A FIS METARs

METARs

When enabled, METARs (METEorological Aviation Reports) are shown as colored flags at airports that provide METAR reports. Press the **METARs** Menu Item key to enable or disable METARs. Refer to the Legend for a description of the color code. The update rate is every 12 minutes.

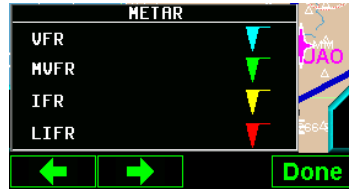

METAR Legend

1. Press the ◀ or ▶ arrow keys to display the legends for the selected services.
2. Press **Done** to turn the Legends off.

Lightning

When enabled, lightning strikes and cells are shown. Lightning information indicates the location of cloud-to-ground lightning strikes. The update rate is every five minutes.

Cell Movement

When enabled, Cell Movement shows the storm cells identified by the ground-based system. The movement is depicted by an arrow. The tip of the arrow represents where the cell is expected to be in 10 minutes from the time the cell location was determined.

Detailed Operation

GDL 69/69A - FIS

Cloud Tops

When enabled, Cloud Tops data depicts the cloud top altitude determined from satellite imagery. Refer to the legend for a description of the Cloud Tops color coding. The update rate is every 15 minutes.



Note: Cloud Tops and Echo Tops use the same color scaling to represent altitude. Both products can not be displayed at the same time. Selecting Cloud Tops automatically disables Echo Tops.

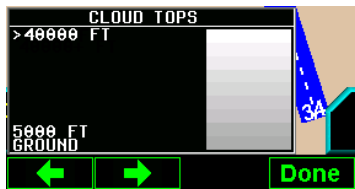

Cloud Top Legend

Echo Tops

Echo Tops indicate the location, elevation, and direction the highest radar echo. This is typically associated with storms. This may not indicate the top of a storm or clouds, only the highest radar return echo. The information is derived from NEXRAD information and indicates the highest altitude at which precipitation is falling. Refer to the Legend for a description of the Echo Tops coding. The update rate is every 7.5 minutes.



Note: Cloud Tops and Echo Tops use the same color scaling to represent altitude. Both products can not be displayed at the same time. Selecting Echo Tops automatically disables Cloud Tops.



Echo Top Legend

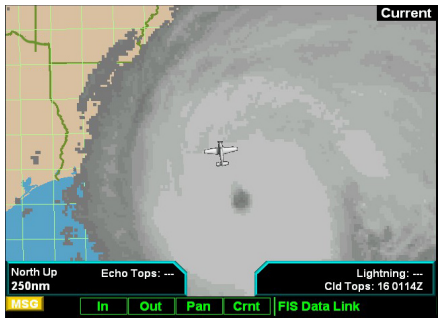

GDL 69/69A FIS Cloud Tops

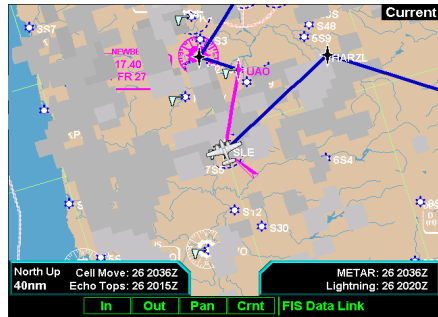

GDL 69/69A FIS Echo Tops

Detailed Operation

GDL 69/69A - FIS



XM FIS Winds Aloft

Winds Aloft

The Winds Aloft selection provides the pilot with the wind speed and direction. The winds at a given altitude are selected in the Winds Aloft Alt menu item. The update rate is every 12 minutes.



Winds Aloft Legend

Winds Aloft Altitude

The Winds Aloft selection provides the pilot with the wind speed and direction at a selected altitude from the ground up to 42,000 feet in altitude and is selected in 3,000 foot increments. When no data is shown at a given altitude, the data for that altitude has not been received. Wait for the next update. The update rate is every 12 minutes.

TFR Lbl

Press **MENU/ENTER** key and then press the **TFR Lbl** Menu Item key to toggle the TFR Identifier Labels on and off. The TFR Identifier Labels note the TFR number and upper altitude near the TFR outline.

Label

Press **MENU/ENTER** key and then press the **LABEL** Menu Item key to toggle the station labels on and off.

Flight Plan

Press **MENU/ENTER** key and then press the **FLIGHT PLAN** Menu Item key to toggle the Flight Plan course line on and off. The magenta line is the active leg.

Legend

Press **MENU/ENTER** key and then press the **LEGEND** Menu Item key to display the legends describing the graphic display coding.

1. Press the **←** or **→** arrow keys to display the legends for the selected services.
2. Press **Done** to turn the Legends off.

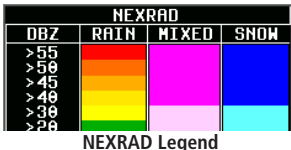

NEXRAD Legend

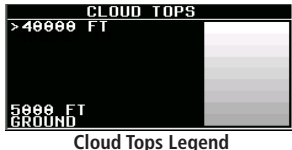

Cloud Tops Legend



METAR Legend



Echo Tops Legend

Map Detail

Press **MENU/ENTER** key and then press the Map Detail Menu Item key to choose between the display of No Overlays, the Base Map, or Map and Nav Aids.

Product Times

Product times are shown on the lower portion of the display and cannot be hidden. The times for each of the enabled products (up to four at a time) are displayed. The following product times are shown: **Nexrad** for NEXRAD radar, **Coverage** for active NEXRAD radar coverage areas, **METAR**, **Echo Tops**, **Cloud Tops**, **Lightning**, and **Winds Aloft**. Times are Zulu times when the data was assembled on the ground, not the time the data was received or displayed by the FIS sensor.



Product times are shown in white when they are initially shown and change to blue and then yellow as they pass certain age thresholds. A product time aging table is shown on the next page. For MX20s that do not have time available from a GPS receiver, age is based on the time the data was received from the GDL 69/69A sensor. In this case, the age of the data may be older than what is shown by the color coding.



AIRMET/SIGMET Legend



City Forecast Legend

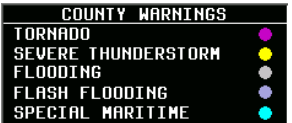

County Warnings Legend



Freezing Levels Legend



Winds Aloft Legend

FIS Product Times		
	Goes Blue After (Minutes)	Goes Yellow After (Minutes)
NEXRAD	8	13
Graphical METAR	15	75
Lightning	8	23
TFR	15	51
Cell Movement	4.25	5.5
Radar Coverage	8	13
METAR	15	75
Echo Tops	10.5	18
Winds Aloft	15	75
AIRMET	15	51
SIGMET	15	51
Cyclone	15	51
County Warnings	8	23
Freezing Level	15	75
City Forecasts	15	51
TAF	15	75
Cloud Tops	10.5	18

Map Orientation

Press **MENU/ENTER** key and then press the Map Orientation Menu Item key to choose the configuration of the map orientation of DTK Up, North Up, TRK Up, TRK Up Arc, or TRK Up 360.

Forecast

Weather forecast information is provided for an available City, SIGMETs, AIRMETs, Freezing Levels, County warnings, and Cyclones. While using this feature you can also customize the display of information showing map labels, flight plan line, legend.

1. Press the **FN** key and then the **FIS** function key when displayed.
2. Press the fourth function smart key on the right to select the Forecast (**Fcst**) sub-function.
3. The **Menu/Enter** key brings up menu items for more detail on each sub-function.



Note: Forecasts are intended to provide data on expected conditions. Actual conditions may deviate from the forecast. It is the pilot's responsibility to obtain current information from official sources and to update this information during the flight.

City

When enabled, the City forecast shows current or forecast conditions in available cities. Forecasts are available for intervals of 12, 24, 36, and 48 hours. This menu item key enables or disables this product. Use the menu item key below the **City** key to select the current or forecast time. The update rate is every 12 minutes.

Forecast Time

The forecast time range can be selected to cover the current conditions, 12 hours, 24 hours, 36 hours, or 48 hours. Each press of the forecast time menu item key will step through times.

SIGMET

When enabled, SIGMETs (SIGnificant METeorological Information) advise the pilot of potentially hazardous weather, other than convective activity, to all aircraft. The advisory covers an area of at least 3,000 square miles at any one time. SIGMET data covers icing, turbulence, dust, and volcanic ash as issued by the National Weather Service. The update rate is every 12 minutes.

Refer to the Legend for a description of the color coding.

1. Press the **←** or **→** arrow keys to display the legends for the selected services.
2. Press **Done** to turn the Legends off.

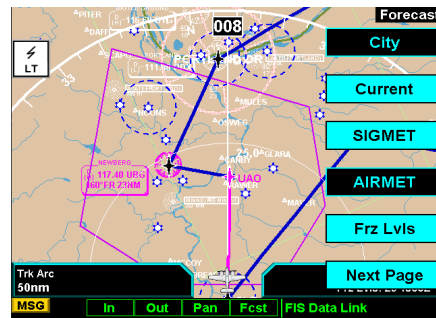

XM FIS Forecast Menu Item Page 1

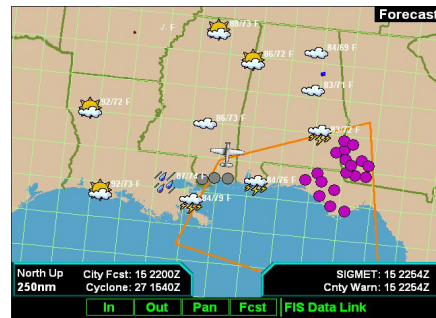

XM FIS City Forecast

Detailed Operation

GDL 69/69A - FIS



XM FIS AIRMET and SIGMET Legend



XM FIS County Warnings Legend

AIRMET

AIRMETs (AIRman's METeoroological Information) advises the pilot of weather that may be hazardous to single engine, other light aircraft, and Visual Flight Rule (VFR) pilots. This advisory affects an area of at least 3,000 square miles at any one time and provides data about ceiling, obscuration, and turbulence issued by the National Weather Service (NWS). The update rate is every 12 minutes.

When enabled, the following AIRMETs are available for display:

- Icing
- Turbulence
- IFR conditions
- Mountain obscuration
- Surface winds

Refer to the Legend for a description of the color coding.

1. Press the ◀ or ▶ arrow keys to display the legends for the selected services.
2. Press **Done** to turn the Legends off.

Freezing Levels

This product is not available at this time.

County

The County selection provides specific public awareness and protection weather warnings for Hurricanes, Tornadoes, Severe Thunderstorms, Floods, Flash Floods, and special Maritime conditions provided by the National Weather Service (NWS).

Refer to the Legend for a description of the color coding.

1. Press the ◀ or ▶ arrow keys to display the legends for the selected services.
2. Press **Done** to turn the Legends off.

Cyclone

This product is not available at this time.

Label

Press **MENU/ENTER** key and then press the **LABEL** Menu Item key to toggle the station labels on and off.

Flight Plan

Press **MENU/ENTER** key and then press the **FLIGHT PLAN** Menu Item key to toggle the Flight Plan course line on and off. The magenta line is the active leg.

Legend

Press **MENU/ENTER** key and then press the **LEGEND** Menu Item key to display the legends describing the graphic display colors. Press the **◀** or **▶** arrow keys to display the legends for the selected services. Press **Done** to turn the Legends off. A graphic of each product legend is shown on page 75.

Map Detail

Press **MENU/ENTER** key and then press the Map Detail Menu Item key to choose between the display of No Overlays, the Base Map, or Map and Nav Aids.

Map Orientation

Press **MENU/ENTER** key and then press the Map Orientation Menu Item key to choose the configuration of the map orientation of **DTK Up**, **North Up**, **TRK Up**, **TRK Up Arc**, or **TRK Up 360**.

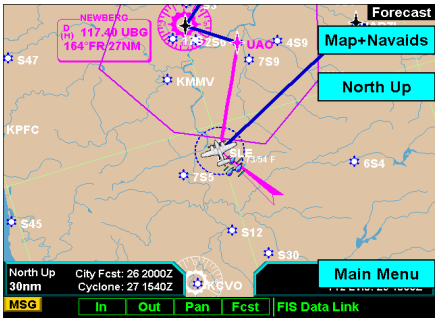

XM FIS Forecast Menu Item Page 3

Detailed Operation

GDL 69/69A - FIS

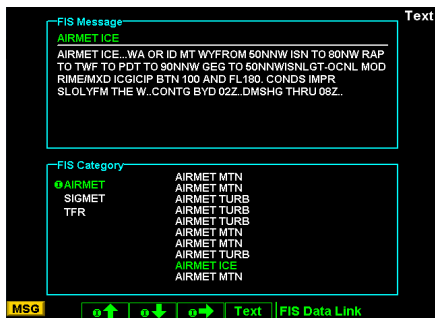

XM FIS Text Messages

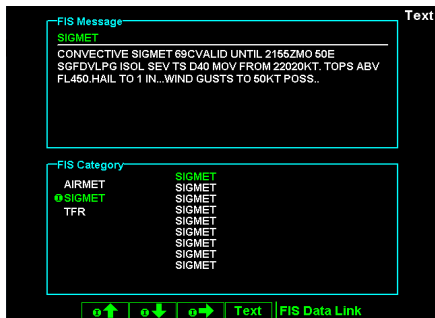

Moving to another FIS category

Text

The Text sub-function displays text messages of the available weather information. Use the function smart keys at the bottom of the display to select the message that you would like to view from the list in the FIS Category window. The text message for the selected item is displayed in the FIS Message window at the top portion of the display.

1. Press the **FN** key and then the **FIS** function key when displayed.
2. Press the fourth function smart key on the right to select the Text (**Text**) sub-function.
3. The **Menu/Enter** key brings up menu items for more detail on each sub-function.

Selecting Categories and Messages

1. Press the **↑** or **↓** function smart keys to move up or down the FIS category list. The selected category is highlighted.
2. Press the **→** arrow key to move the items in the list for that category.
3. While in the list for a category, press the **↑** or **↓** function smart keys to highlight a particular message for the selected category. The text for the selected message is shown in the FIS Message window in the upper portion of the screen.
4. Press the **→** arrow key again to return to the category list.

View

Some text products may provide more information than can be shown in the message window when the category window is also shown. You can customize the Text display to show both the FIS Category and FIS Message windows at the same time or to view the FIS Messages only.

1. Press **Menu/Enter**.
2. Press the **View** menu item to toggle between the choices.

Sorting TAFs and METARs

Displayed text products can be sorted by distance from your present position (Nearest Pos), distance from destination (Nearest Dest), or alphabetically (Alpha).

1. Press **Menu/Enter**.
2. Press the top menu item to toggle between the choices.

Temporary Flight Restrictions (TFRs)

The full page view of the TFR is available when TFR Text is selected. TFR information includes: type, minimum and maximum altitude, and Notam ID. If TFR text extends beyond the page size, no scrolling is available.

1. Press the **FN** key and then the **FIS** function key when displayed.
2. Press the fourth function smart key on the right to select the Text (**Text**) sub-function.
3. The **Menu/Enter** key brings up the menu items. Press View, if necessary, to display the FIS Category window.
4. Press the **↑** or **↓** function smart keys to move up or down the FIS category list to highlight TFR.
5. Press the **→** arrow key to move the items in the list for the TFR category.
6. While in the list for the TFR category, press the **↑** or **↓** function smart keys to highlight a particular message for the selected category. The text for the selected message is shown in the FIS Message window in the upper portion of the screen.

Status

The Status sub-function displays information about the available XM products, receiver performance, and subscription level.

1. Press the **FN** key and then press the **FIS** function key when displayed.
2. Press the fourth function smart key on the right to select the Status (**Status**) sub-function.
3. The **Menu/Enter** key brings up the menu item.
4. Press the top menu item smart key on the right to step through the pages for Product Status, Diagnostics, and Activation.

Detailed Operation

GDL 69/69A - FIS

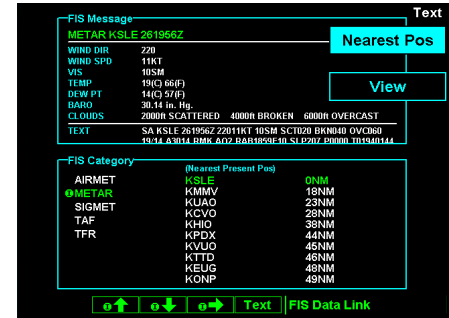

Sorting TAF and METAR Text (Nearest Position Shown)

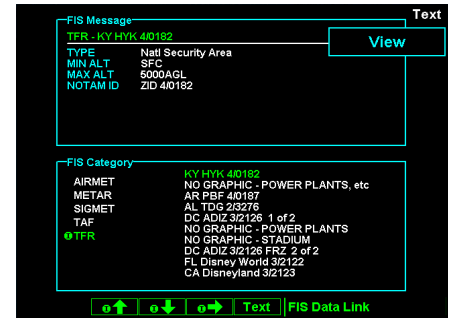

Viewing TFR Text

Detailed Operation

GDL 69/69A - FIS

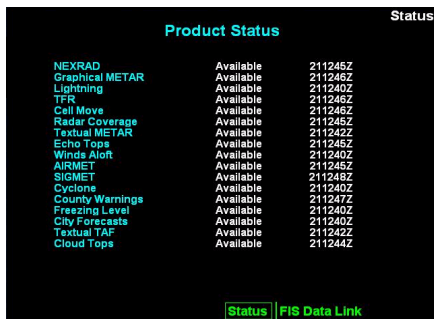

XM FIS Product Status

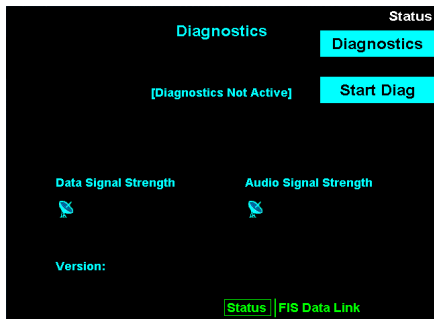

XM FIS Diagnostics

Product Status

The Product Status page displays a list of all products supported by the MX20. The status is shown as available or not available. **Available** means the product is a part of your chosen subscription level and the MX20 has data that can be displayed. A time stamp will indicate the last received product time, which is the time the product was generated for transmission. **Not Available** means the product is not included in your chosen subscription level or that data has not been received since the last power cycle of the MX20.

Diagnostics

The Diagnostics page shows error status codes generated by the XM radio receivers. One receiver is for weather data and the other receiver is for audio entertainment. Signal strength is shown as one of four levels. The GDL 69/69A software version is shown in the lower left section of the display.

1. While in the Status page, press **Menu/Enter**.
2. Press the **Products** menu item key to toggle to the Diagnostics display. The Diagnostics page information is displayed.
3. Press the **Start Diag** menu item key to activate GDL 69/69A diagnostics.



Note: After diagnostics have been run, power to the GDL 69/69A must be recycled to return to proper operation, for GDL 69/69A software versions prior to version 2.13.

Activation

The Activation page shows the radio identification numbers for one or both receivers. These numbers are needed to start a subscription. The Service Class is the name of the data subscription level. The Weather Products section shows the products contained in the selected subscription level.

1. Press the **FN** key and then the **FIS** function key when displayed.
2. Press the fourth function smart key on the right to select the **Status** (Status) sub-function.
3. Press **Menu/Enter** to display the Products menu item.
4. Press the **Products** menu item smart key to toggle to the Diagnostics display. The Diagnostics page information is displayed, including Radio IDs, Service Class, and Weather Products.
5. Follow the XM Satellite Radio Activation procedure and press **Accept** at the appropriate time.

Activating XM Radio Services

Before the GDL 69/69A can be used, the unit must be activated by XM Satellite Radio and services are subscribed to XM Satellite Radio. Please note that the GDL 69 is a weather data link. The GDL 69A is a weather data link and audio receiver. The data link service and the audio entertainment services must be activated separately.

Gather Information

Your GDL 69 or GDL 69A is shipped with one or two radio hardware identifications, respectively. These IDs serve as identification codes for your XM-equipped GDL 69/69A and are needed in the activation process. The ID(s) is attached to this instruction sheet and printed on a label on the back of the unit. The IDs can also be retrieved through the MX20 in the Activation page of the Status sub-function. Contact your dealer if you are unable to locate the radio hardware IDs.

XM Satellite Radio Activation

Weather and/or audio data from your GDL 69/69A are provided by XM Satellite Radio, a company separate and independent from Garmin Corporation. Have your radio hardware IDs ready before contacting XM Satellite Radio. During the process, you can select services for subscription. Keep in mind that the GDL 69 has no audio capability, audio services will not be available with the unit.

Follow the GDL 69/69A XM Satellite Radio Activation Instructions (190-00355-04) enclosed with your GDL 69/69A unit to activate the XM products.

Detailed Operation

GDL 69/69A - FIS

Status

Data Radio ID
CVJC300R

Audio Radio ID
2WK630H1

Service Class
Aviator

Weather Products

NEXRAD	SIGMET
Lightning	County Warnings
TFR	City Forecasts
Cell Move	Surface Analysis
Radar Coverage	Textual TAF
Textual METAR	Cloud Tops
Echo Tops	
Winds Aloft	
AIRMET	

Accept Cancel Status FIS Data Link

XM FIS Data Activation

Lightning Strikes (LT) Function

The Lightning Strike mode allows you to view lightning strikes that are reported by an L3 WX500 Stormscope Weather Mapping Sensor. The “T” marks are used as reference marks to aid in locating strikes in reference to your position. The Lightning function is not available in all software versions. Your display range must be selected to be greater than 25 nm to display lightning strikes. The display range is shown in the lower left corner of the display. For instance, if you zoom In to a range of 20 nm, no strikes will be shown, but if you zoom Out to 30 nm strikes will be shown. Review the Limitations section in the front of this guide for the limitations that apply to the Lightning data.

The **In** and **Out** keys control the map scale (zoom in or out). The **Clear** key clears the current lightning strikes, which will be refreshed on the next update cycle.

Lightning Menu Option Page 1

The first option page of the Lightning function lets you select options for the choices of Flight Plan, Display view, Lightning groups, Heading Stabilization, and Stormscope (System Data) info. The last option selection (Next Page) takes you to the next page of options.

Flight Plan

The Flight Plan option controls the display of the Flight Plan course line. Pressing the **MENU ITEM** key next to the Flight Plan option toggles between showing and not showing the Flight Plan route line.

360/120

Two display views of the lightning information may be selected. The 360 view shows a 360° view the airspace surrounding your aircraft. The 120 view shows a 120° forward view from your aircraft's position and the display is divided into three segments.

Lightning

The WX500 detects electrical discharges within a range determined by the installation of your Stormscope. These discharge locations are noted as Lightning strikes and displayed as a red “x.” You may select either single Strike or Cell (groups) of lightning representations.

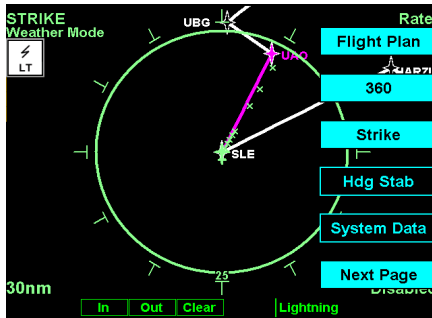

Lightning Function Menu Items (Page 1)

Strike

Individual strikes are noted.

Cell

Only lightning strikes associated with a group, or cell, of strikes are displayed.

Heading Stabilization

The Heading Stabilization function of the WX500 can be turned on or off with this selection.

System Data

Select the System Data option to display information about the WX500.

Press the Next Page **MENU ITEM** key to display the next page of menu items.

Lightning Menu Option Page 2

The second option page of the Lightning function lets you select options for the choices of Demo, Self-Test for the Stormscope, Noise Monitor, and Strike Test. The last option selection takes you back to the first page of options.

Demo

The Demo option places the WX500 sensor in a demonstration mode that simulates lightning strikes.

Self-Test

The Self-Test option performs a number of tests on the operation of the WX500 and provides a report of its status.

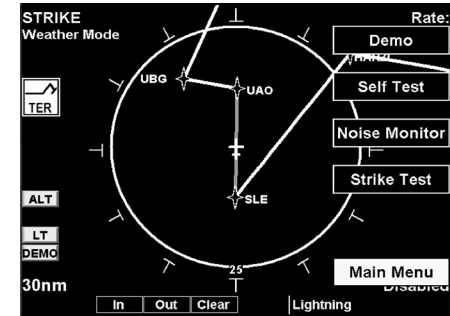

Lightning Function Menu Items (Page 2)

Noise Monitor

The Noise Monitor feature is a function of the WX500. For details about using this feature refer to the WX500 owner's documents.

The Noise Monitor displays reports of electrical noise, whether they are from lightning or other noise sources within the range of the system. This function is used to help determine if electrical noise is present that may affect normal system operation.

Strike Test

The Strike Test feature is a function of the WX500. For details about using this feature refer to the WX500 owner's documents.

The Strike Test feature is used by installers to verify proper operation of the WX500. Test strikes are sent to the antenna. The received test strike is then visually presented on the screen.

Antenna Change Message

When an "Antenna Change" message is shown, the lightning sensor may have failed. When this message is displayed, the sensor is automatically shut down for the remainder of the flight. The installation should be inspected before the lightning function is used again.

Chart View (CHART) Function (Optional)

The optional MX20 Chart View feature provides the capability to view Jeppesen Sanderson Inc. electronic charts. Two basic types of charts can be viewed: Approach charts and airport surface charts.

Approach charts can be manually loaded and overlaid on the moving map during flight, while airport surface charts are automatically overlaid while on the ground. Both types of charts are also viewable from the Chart View Function in a chart manual fashion. Approach charts may also be loaded automatically when installed with a GNS 480-series GPS receiver.

The electronic chart data is generated from the standard Jeppesen CD ROM product, which is distributed and updated by Jeppesen on a two-week schedule. The in-flight data resides on the pilot removable front-loading data card and is updated by the pilot using a home PC-based data loader.

Overview

- Charts are viewed either as a dynamic overlay on the Custom/IFR Map, or as a static page through the dedicated Chart View Function (“Chart” on the function menu).
- When viewed as a dynamic overlay on the Custom/IFR Map, the chart will be properly geo-referenced with respect to the base map. Orientation (track up, north up, etc.), zoom scale, and aircraft position will all be properly presented relative to the chart data, using the standard map controls.
- When viewed under the Chart View Function, more selection options are available for locating a specific chart among the charts in the database, and the chart is displayed similar to a standard chart manual (north up) with no position overlay.
- A given approach chart must be “loaded” for map overlay usage by first selecting the airport of interest, then selecting the individual chart for that airport. Approach charts can be loaded from either the Custom/IFR Map, the Chart View Function, or the Autoload function from a GNS 480-series GPS receiver.
- Pressing the **INFO** key while a chart is loaded or being viewed will bring up the header, profile and minimums associated with the chart.



ChartView as viewed on the Custom Map Page

Chart Data Source

The same set of charts that are available in electronic form from the Jeppesen JeppView™ product are available for loading onto the MX20 platform. These consist of approaches, SIDS, STARS, airspace charts, and airport surface diagrams. The MX20 can display all of these charts from the Chart View Function, or a more limited sub-set as dynamic overlays on the “Custom Map” when the corresponding chart has been “Geo-Referenced” by Jeppesen.

Data Card

As there are more charts available from Jeppesen than will fit on the physical data card, predetermined coverage areas are loaded instead of the entire contents of the Jeppesen CD ROM. This process is performed using the data loader software tool provided by Jeppesen. The MX20 Chart View data card can hold approximately 10,000 charts at a given time.

Chart Geo-Referencing

For the ownship position to be overlaid on the chart (as viewed from the Custom/IFR Map), the chart must be available in a “Geo-Referenced” version, as supplied by Jeppesen. “Geo-Referenced” is the term used to indicate charts whose features have associated latitudes and longitudes, allowing them to be drawn over other geographical data, such as maps. Currently not all charts and airport surface charts are geo-referenced.

When a chart is viewed and a red “X” is present on the earth symbol (to the left of the chart name), the chart is NOT geo-referenced and thus cannot be “loaded.”

Chart Overlay in the Custom/IFR Map

On the Custom Map or the IFR En Route Map, approach charts (not airport surface charts) must be manually “loaded” as there are multiple approach charts that can apply for a given region (i.e. multiple approach charts for the same airport). An approach chart will be displayed as an overlay when the following conditions are met:

- The approach chart is within the database residing on the card
- The approach chart is geo-referenced by Jeppesen
- The approach chart has been loaded
- The aircraft position is within the coverage of the approach chart
- The aircraft speed is above the air/ground threshold (aircraft is in flight)

Load a specific approach chart for use as an overlay by first selecting the airport and then selecting the approach chart.

Selecting the Airport

Pressing the **LOAD CHART** key on the Custom or IFR Map menu will present a list of airports that have geo-referenced approach charts available. The first airport within the list is the final destination waypoint as selected on the external GPS navigator, with additional airports listed based on a nearest to present position search. Airports and approach charts that are not geo-referenced will not be shown for selection on this menu.



NOTE: Prior to loading an approach chart, there is an operational benefit to selecting the desired airport on the GPS navigator as the final destination waypoint. The MX20 can then detect this and will place the corresponding airport at the top of the airport list menu for convenience.

The remaining number of airports within the list will vary depending on the complexity of the database within the current region and the number of geo-referenced approach charts associated with the airports in the area. The MX20 performs a complex filtering process that eliminates airports and associated approach charts that are not geo-referenced, based on present position. This task is time limited to three seconds, meaning that if extensive filtering is required, the nearest based list may be shorter in some circumstances than in others.

Chart View Function Menu Items

Detailed Operation

Chart View

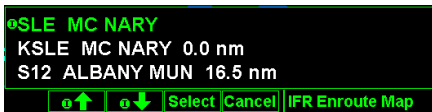

Selecting an Airport in the IFR Function

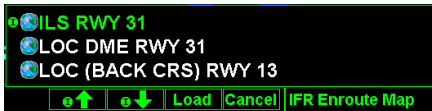

Selecting an Approach Chart in the IFR Function



Selecting an Approach Chart in the IFR Function

Loading the Approach Chart

Once the airport is selected, the individual approach chart to be overlaid can be loaded from a list of geo-referenced approach charts available for that airport. Not all approach charts can be overlaid in this fashion and only geo-referenced charts will be presented for selection from the Custom Map. Because of this, it is possible that approach charts that are viewable under the Chart View Function may not be presented in this list.



NOTE: The pilot must be aware that not all charts in the loaded database can be used as an overlay.

Once the approach chart is loaded, a green Annunciator will illuminate at the top of the screen indicating the airport name and specific chart that has been loaded.

Overlay Chart Loading Example

1. Press **FN** and then **MAP** or **IFR**.
2. Press **MENU** and then the **LOAD CHART** Menu Item key.
3. Highlight the desired airport with the arrow "smart" keys and then press the **SELECT** "smart" key.
4. Highlight the desired approach with the arrow "smart" keys and then press the **LOAD** "smart" key.
5. Adjust the zoom level using the **IN** or **OUT** "smart" keys.

Viewing the Chart as an Overlay

Display of Coverage Area

Once the desired approach chart has been loaded, a green Annunciator bar with the approach name is illuminated at the top of the Custom and IFR maps. If the aircraft is outside the coverage area of the approach chart, a black rectangular box will be presented that shows the coverage of the chart itself.

Once the aircraft has entered the coverage area, the chart contents will be displayed on the screen. Note that a loaded approach chart is only viewable from the maps when the aircraft is in flight, otherwise, the airport surface chart has priority and the approach chart must be viewed from the Chart View function.

Chart Zooming

Auto zoom mode is supported from the Custom Map and is recommended to reduce the workload associated with maintaining an appropriate zoom level. In auto zoom mode (entered by zooming all the way down or all the way up), the zoom scale will be calculated to maintain the current destination waypoint of your GPS receiver on the screen at all times. The displayed zoom scale can be determined from the range rings on the arc and 360 displays, or from the distance to the displayed destination waypoint.

When an approach chart is loaded and being displayed, the auto zoom mode will limit the low-end zoom level to 5 nm as the current waypoint is being approached. This prevents the display from zooming into a level where the overall situational awareness relative to the approach as a whole is lost. This can be over-ridden by taking the unit out of auto zoom mode. This limit does not apply when the auto-zoom mode is tied to the GNS 480-series GPS receiver.

Chart Panning

Panning on the loaded chart is currently not supported. Entering the panning mode will disable the display of the chart and allow the underlying map layers to be presented.

Chart Orientation

When the chart overlay is presented, the orientation is identical to the currently selected orientation of the map itself (North up, track up or desired track up) with the ownship position correctly geo-referenced and presented on the chart. Note that rotation of the text on the charts themselves is not supported, meaning that text may not be oriented horizontally when displayed in track-up fashion.

Chart Info

Pressing the **INFO** key when a chart is loaded will change the smart key labels to Header, Profile, Mins, and Info. Pressing the corresponding keys will allow the different parts of the chart to be presented along the bottom of the screen. Pressing the **INFO** key will disable this mode and return the menu to the normal map controls.

KSLE/SLE MchARY		J. PEDERSEN 7 NOV 03 (1-1)		SALEM, OREG ILS Rwy 31	
*XTE (ASOS O/R)	SEATTLE Gen W (R)	*EALM Tower	*Dvort		
124.55	125.8	CTAF 119.1	121.9		
LOC ISLE	Final Appch Crs	CS TURNO	ELS DA (ft)	App Elev	214'
110.3	310	1493' (1,283')	410' (200')	TDE#	210'
WESER ARCH: Climb to 3500' via ISLE LOC NORTHWEST course to APPT Y BCW (INT and hold).					
Alt Set: INCHES		Trans level: FL 100		Trans alt: 18000'	
1 Pilot controlled lighting 119.1 MSA SL LOW					

[Header](#) | [Profile](#) | [Mins](#) | [Info](#) | [IFR Enroute Map](#)

Selecting INFO for a Chart in the IFR Function

Chart View Function

The Chart View Function is accessed by pressing the **FN** Function key and selecting the Chart View (**CHART**) function.

The Chart View Function incorporates five menu items that control two basic operations:

- Selecting a chart (for static viewing)
- Loading a chart (for map overlay)

The term “Selecting a chart” is used to designate that a given chart is selected for static viewing on the screen. This is typically done by first specifying the airport, then the specific chart for that airport.

The term “Loading a chart” is used to designate that a given chart is loaded for flight operations and can be used as an actual overlay on the maps. Loading a chart through the Chart View Function is identical to loading a chart from the Custom/IFR map as described in previous sections.

All charts within the database, geo-referenced or not, can be statically viewed from the Chart View Function. Only geo-referenced charts can be loaded for map overlay purposes.

The Chart View Function will retain the last view set and will not change the chart, zoom level, or pan setting when the function is exited and re-entered, allowing it to operate similar to a physical chart manual. An exception to this is when a chart is loaded in the Custom or IFR Map functions. When this is done, the loaded chart is set as the currently selected chart in the Chart View function.

Chart View Example:

1. Press **FN** and then **CHART**.
2. Depending on Chart status last used:
 - a. Press **MENU** and then the **SELECT AIRPORT** Menu Item key;or
 - b. Highlight the desired airport with the arrow “smart” keys and then press the **SELECT** “smart” key.
3. Highlight the desired chart with the arrow “smart” keys and then press the **LOAD** or **VIEW** “smart” key.

- View the chart. Adjust the zoom level using the **IN** or **OUT** "smart" keys. Press the **PAN** "smart" key and use the movement Menu Item keys on the right side of the display. Use the **INFO** "smart" key to step through the different details of the chart.

Menu Items

Search ID

The Search ID menu option within the Chart View Function allow you to search for a specific airport identifier. As this operation requires multiple key-strokes to look up a specific chart, it is not recommended as the primary mechanism for accessing the charts, but does allow for flexibility. When an airport is located, it will be set as the currently selected airport. Airport identifiers can be entered with or without the "K" prefix.

Select Airport

The Select Airport operation allows the airport of interest to be selected from a pop-up list. The airports presented in the list are determined based on the final destination waypoint as the first entry, and a nearest type search for the remaining entries. This method allows the airport to be quickly located based on the current flight plan on the external GPS navigator.

Once the airport is located, the Select Chart menu is presented (see below), allowing a specific chart for that airport to be either loaded or simply viewed.

Select Chart

The Select Chart operation allows the list of charts for the currently **selected** airport to be listed in a pop-up list. Within this list, a circular earth symbol indicates that the chart is geo-referenced and therefore can be loaded for use as an overlay on the maps. If a red "X" is presented through the earth symbol, then that specific chart is not geo-referenced and can be viewed, but not loaded as a map overlay.

Select Loaded

The Select Loaded operation allows the currently **loaded** chart to be **selected** for viewing. This is typically done if a given chart was **LOADED** from the Custom/IFR Map, and viewing it from the Chart View Function is desired. Note that loading a chart from the Custom/IFR Map will also load and select the chart for viewing.

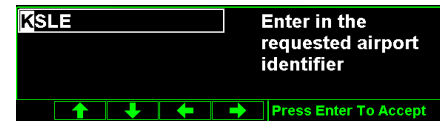

Searching for an Airport by Ident in Chart Function



Selecting an Airport from a list in the Chart Function



Selecting a Chart from a list in the Chart Function

Detailed Operation

Chart View

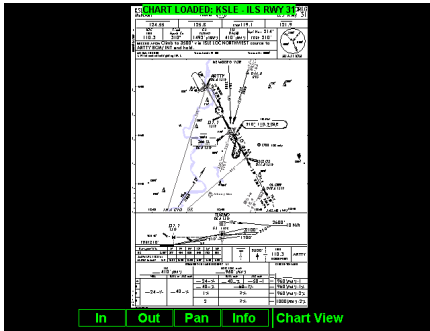

Load the Current Chart for Viewing

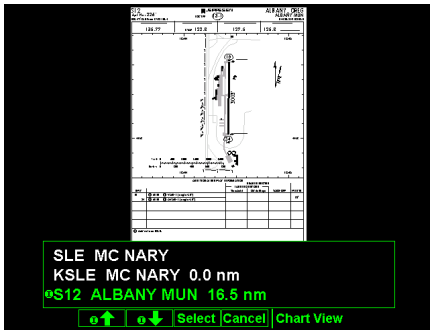

Selecting a Surface Chart

Load Current

The Load Current operation allows the current (viewed) approach chart to be set as the **loaded** approach chart. When this operation is performed, any previously loaded chart is replaced with the chart that is currently being viewed.

Airport Surface Charts

Airport surface charts provide a graphical presentation of the airport surface area (runways, taxiways, buildings, towers and other objects), within the immediate airport vicinity.

From either the Custom Map or the IFR en route Map, airport surface charts will automatically be loaded and displayed as an overlay if the following conditions are met:

- The airport surface chart is within the loaded database
- The airport surface chart is geo-referenced by Jeppesen
- Airport Chart menu layer is turned on
- The aircraft position is within the coverage of the chart
- A loaded chart is not being “flown”

In typical operation, the above conditions are met when the unit is turned on, meaning that the airport surface map is displayed as soon as GPS position is acquired. Note that the Zoom Scale Auto-Transition feature determines the initial zoom scale that is set when the aircraft is on the ground, which is important when working with surface charts.

Viewing Surface Charts

The airport surface charts are treated similarly to approach type charts in that they can be viewed through both the Chart View Function and on the Custom Map/IFR Map as an overlay. However, as there is only one unique surface chart for a given airport, it does not need to be manually loaded for display. The nearest available airport surface chart will always be used. When viewed from the Chart View Function, the airport surface chart shows up as the first available chart for the selected airport of interest. Thus, after selecting the airport of interest, the list of charts will have an “Airport” entry as the first item in the list. As with standard approach

charts, when viewed from the Chart View Function, the aircraft's ownship position is not shown on the airport surface chart.

If an approach chart is currently loaded and being displayed (aircraft is in the air), it will take priority over displaying the airport surface chart. Once the aircraft touches down and the speed drops below the air/ground threshold, it is assumed that a missed approach procedure is not needed. At this point, the approach chart is unloaded and the airport surface chart is displayed. While on the ground, airport surface charts will take priority over any loaded approach chart.

Operational Considerations

When to Load a Chart

An approach chart can be loaded at any point during the flight, including on the ground before takeoff. Note that the approach will not be shown on the map itself until the aircraft's speed is above the air/ground speed threshold. The approach will be automatically unloaded when the aircraft's speed goes below the air/ground speed threshold.

Flying an Approach

It is important to recognize that the charts function is not intended to provide guidance information for flying an approach. Its intended function is to provide basic situational awareness as to your current position relative to the approach as a whole. Standard IFR-approved instruments **MUST** be used to actually provide the navigational information required under IFR conditions.

Approach to Surface Map Transitions

Logic is incorporated that will automatically transition the display from an in-flight approach chart display to a zoomed in view of the airport surface chart upon landing. The intent is to provide a hands-free transition from the approach phase of flight to the airport surface navigation phase without having to manually un-load the approach and adjust the zoom scale.

The transition logic is based solely on aircraft ground speed.

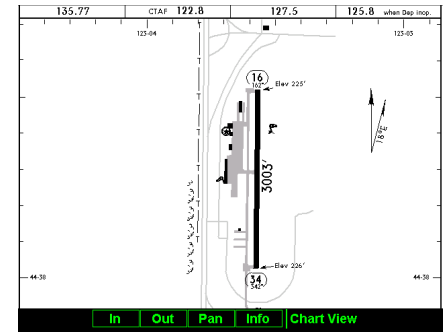

Viewing Surface Chart Detail

When an approach chart is loaded and being flown, and the aircraft ground speed drops below the air/ground threshold (set from within the SYS Function), it is assumed that a landing has been performed. At this point, the loaded approach chart is automatically unloaded and the airport surface chart will be presented on the screen showing runways, taxiways, etc.

However, if approach chart is loaded and being flown and the aircraft crosses the missed approach point without slowing, it is assumed that a missed approach procedure is being performed. In this case, the automatic transition to surface maps does not occur and the approach is not automatically un-loaded. See the Initial Zoom and Transition Speed selection in the System Function.

Chart NOTAMS

Any applicable NOTAMS that apply for a given chart are shown under the **INFO** key when that chart is selected. The chart should be viewed for NOTAMS before use.

Important System Limitations

Note that while on the ground and viewing airport surface charts, the display can be oriented in the “Track Up” mode. In this mode, the last known GPS-based track as obtained from the external GPS navigation system is used to orient the map. GPS track is typically not accurate at low speeds and does not reflect the actual heading of the aircraft at all times.

Invert Option

As with the basic maps, the chart image can be inverted using the standard invert key.

Typical Operational Scenario

The following scenarios makes the assumption that:

- The appropriate charts are available and geo-referenced
- The default ground zoom level is set to 0.5 nm
- The default air zoom level is set to “AUTO”

Typical Taxi Scenario

On power up and GPS position acquisition, the Custom Map Function will show the aircraft on the surface chart at a zoom level of 0.5 nm. The aircraft will be shown relative to taxiways and runways throughout the taxi procedure.

Typical Takeoff Scenario

On takeoff roll, when the aircraft reaches the air/ground speed threshold, the display will automatically transition to the en route zoom mode of “AUTO” and adjust the display to show the current destination waypoint.

Typical Approach Scenario

Setting the destination waypoint to the destination airport on the GPS navigation system and pressing **LOAD CHART** from the Custom/IFR Map will present the destination airport in the selection list. Selecting this airport will then bring up the approach charts that are available for that airport, which can then be loaded by pressing the **LOAD** “smart” key.

Typical Landing Scenario

With an approach chart being “flown,” upon touchdown and rollout, the chart will be unloaded and the map will automatically switch to the airport surface chart with the zoom level set to 0.5 nm.

Autoloading

The GNS 480-series GPS navigator can request the MX20 to load a chart so you only need to select a chart on one device. In most cases, the MX20 will have the same chart in its database and will display the selected chart.

On occasion, the MX20 may not be able to find the selected chart. When this happens, the following will be displayed in the MSG function: “Autoload chart not found. Load manually.” The MX20 may also find multiple charts. When this happens, the following will be displayed in the MSG function: “Multiple Autoload charts found. Load chart manually.” The desired chart can be loaded using the steps starting on page 92.

Radar (RADAR) Function

The MX20 I/O Radar product supports an interface for the Garmin GWX 68, Allied Signal/Bendix-King ART2000/2100, and RS-181A weather radars. The GWX 68 must be installed via a separate installation approval. The GWX 68, RS-181A, and ART2000 weather radars are seamlessly integrated with the other functionality of the MX20 with a “RADAR” option available from the main function menu. **Note that auto-tilt is not supported for the ART2000/2100.** The ART2100 must be configured to emulate the ART2000. As a result, only the ART2000 functions are available with the ART2100.

The MX20 operates as both a display and radar control head, allowing direct replacement of older display systems. The modes and features supported by the MX20 for each of the radar heads are detailed in the following table. Review the Limitations section in the front of this guide for the limitations that apply to the radar data.

Function	GWX 68	ART2000/2100	RS-181A
Ground Map	●	●	●
Weather	●	●	●
Horizontal Display	●	●	●
Vertical Display	●	●	
Hold Mode	●	●	●
Tilt Control	●	●	●
Bearing Control	●	●	
Range Control	●	●	●
Gain Control	●	●	●
Bearing Cursor	●	●	
Tilt Cursor	●	●	●
Stabilization	●	●	●
Sector/Scan	●		

On initial power-up and entry to the Radar Function, the radar unit may go to the Off mode. Selections can be made to command the unit into one of the following initial modes:

- STBY
- ON
- TEST
- OFF

Once activated, the different operating modes of the radar are selected by pushing the corresponding Menu Item keys. Descriptions of the different modes are as follows, with the currently selected mode being highlighted in green:

Off Mode

On MX20 power-up, the radar antenna is placed in the OFF mode. In this mode, the radar antenna head is not energized and is not transmitting.

Standby/On Mode

In the standby mode, the radar head is powered up, but is not transmitting. Placing the unit into standby mode initiates the warm-up sequence that is required by the transmitter within the radar head assembly. Pressing the **STBY/ON** key while in Standby mode turns on the radar in the Weather Mode. While in the ON mode in both Map and Weather modes, the green RDR annunciator is on solid indicating that the radar is energized and transmitting.

Test Mode

Pressing the **TEST** key while in the Standby mode places the radar in the Test mode. The radar then sends a test pattern that is displayed on the MX20 I/O.

Weather Mode

In the weather (WX) mode, the antenna is transmitting and painting reflected returns on the screen. This mode is intended for painting airborne weather and is the normal operating mode for the unit. Radar returns are painted in the following colors:

Detailed Operation

Radar

- Black
- Green
- Yellow
- Red
- Magenta

Black is the weakest return while Magenta shows where the strongest returns were obtained. While in the weather mode (GWX 68 only), the gain can be adjusted with the **Gain -** and **Gain +** keys.

MAP Mode

The Map (MAP) mode is used for obtaining returns from the ground. Map mode is available for the GWX 68, ART2000/2100, and RS-181A. In this mode, the return data is rendered in the following colors:

GWX 68

- Black
- Cyan
- Yellow
- Magenta
- Blue

ART2000/ART2100/RS-181A

- Black
- Cyan
- Green
- Yellow
- Magenta

While in the Map mode, the gain can be adjusted with the **Gain -** and **Gain +** keys (see below).

Horizontal Mode

The Horizontal Mode (HORIZ) commands the radar head to scan in the horizontal plane at a pilot selectable tilt angle. In this mode, the current Tilt angle is shown on the lower half of the display in green.

Vertical Mode (GWX 68 and ART2000/2100 only)

The Vertical Mode (VERT) commands the radar head to scan in the vertical plane at a pilot selectable bearing off of the nose of the aircraft. In this mode, the current Bearing angle is shown on the lower half of the display in green.

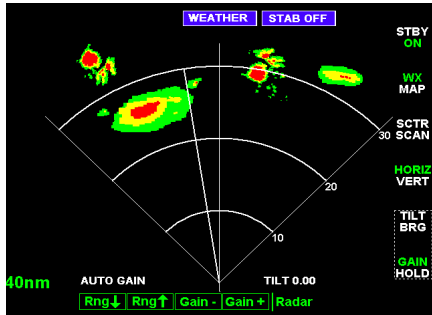

Radar Horizontal View

Detailed Operation

Radar

Range Control

The range can be adjusted using the **RNG ↑** and **RNG ↓** keys. Values for the radar are shown in the table below.

Unit	GWX 68	ART2000/2100	RS-181A
Range (nm)	2.5 - 320	10 - 240	10 - 240

Tilt Control

The Tilt (TILT) control is used to adjust the current tilt angle of the radar head when horizontal sweeping is being performed.

While in the Horizontal mode, the tilt is adjusted using the **TILT ↑** and **TILT ↓** keys. Values for the radar are shown in the table below.

Unit	GWX 68	ART2000/2100	RS-181A
Tilt (°)	-15° - +15°	-15° - +15°	-15° - +15°

Bearing Control (GWX 68 and ART2000/2100 only)

The Bearing (BRG) control is used to adjust the current bearing angle of the radar head when vertical sweeping is being performed. While in the Vertical mode, the bearing is adjusted using the **BRG →** and **BRG ←** keys. Values shown in the table below are in degrees from straight ahead.

Unit	GWX 68	ART2000/2100	RS-181A
Bearing (°)	45L - 45R	45L - 45R	NA

Gain Control

Available in MAP mode with the GWX 68, ART2000, and RS-181A; and also in WX mode with the GWX 68. In the GWX 68, the gain settings are set separately for the Map and WX modes. The gain is used to adjust the sensitivity of the radar receiver. It can be used in map mode to adjust the characteristics of the returns from the surface.

While in the Ground mode, the gain is adjusted using the **GAIN +** and **GAIN -** keys. Pressing a Gain adjust-

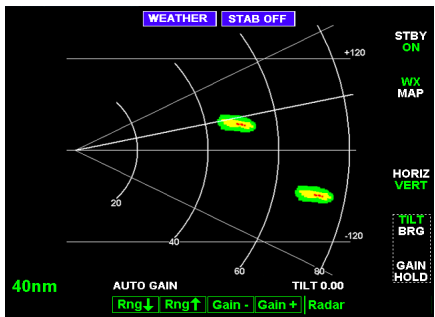

Radar Vertical View



Radar Tilt Control



Radar Range and Bearing Control

Detailed Operation

Radar

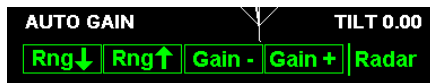

Automatic Radar Gain Control (GWX 68)

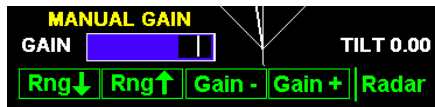

Manual Radar Gain Control (GWX 68)

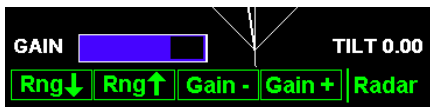

Manual Radar Gain Control
(ART2000/2100 or RS-181A)

ment key will show a Gain bar graph. The white reference line on the right side of the bar graph is only present in the GWX 68. Values are shown in decibels in the table below.

	GWX 68	ART2000/2100	RS-181A
Gain (dB)	-28 - +3.5 (Weather and Map modes)	-31.5 - 0 (Map mode only)	-31.5 - 0 (Map mode only)

Hold Control

The Hold mode is used to freeze the display. While in the hold mode, the green RDR indicator flashes indicating that the display is not being updated, but the radar is continuing to transmit.

Cursor Pre-Select Operation (GWX 68 and ART2000/2100 only)

Cursor pre-select option can be used to pre-select a Bearing Line or Antenna Tilt angle prior to switching the vertical or horizontal scan mode of the display. The cursor is a cyan line extending along the Radar's projected path and can be displayed in both the horizontal and vertical modes.

For example, if horizontal scanning is occurring, a cursor line can be activated to pre-select a specific bearing to a weather cell of interest. Once selected, changing the scan mode to vertical will automatically set the bearing of the vertical sweeps to the bearing previously indicated by the cursor line.

Conversely, if vertical scanning is occurring, a cursor line can be activated to pre-select a specific tilt to a weather cell of interest. Once selected, changing the scan mode to horizontal will automatically set the tilt angle of the horizontal sweeps to the tilt angle previously indicated by the cursor line.

The Bearing Cursor is activated any time the Tilt/Bearing control is changed from its default position. When in Horizontal scanning, setting the Bearing will cause the radar to scan at that bearing when it is switched to Vertical scanning. When in Vertical scanning, setting the Tilt will cause the radar to scan at that tilt when it is switched to Horizontal scanning.

Sector Scan (GWX 68 only)

Sector scanning is only available in the GWX 68. Pressing the **SCTR/SCAN** key toggles between Sector Scan (SCTR) and Normal Scan (SCAN). Selecting Sector Scan reduces the scan angle to $\pm 10^\circ$ in horizontal scanning

and $\pm 5^\circ$ in vertical scanning. The Sector Scan can be moved horizontally by changing the Bearing and vertically by changing the Tilt.

Radar Return Signals

Interpreting radar return signals is beyond the scope of this manual. Please refer to the radar user's guide for details on interpreting radar data.

Radar Setup Page

Pressing the **MENU** key while in the Radar Function will display the Setup page. The currently selected mode is displayed at the top of the radar screen during normal operations.

Stabilization (STAB)

Pressing the **MENU** and then the **STAB** keys while in the Setup Function allows the stabilization to be turned on or off. When Stabilization is On, a command is sent to the radar head instructing it to use the supplied gyro commands to compensate the sweep patterns for pitch and roll of the aircraft. When stabilization is activated, the STAB label will be green. When Stabilization is turned off, the STAB label is white. Additional status information is also shown while the radar menu is active.

Radar Troubleshooting

Fault Message	Description	Action
ELE	Electrical fault with the radar hardware or the aircraft power bus.	Power off the radar. The radar needs service.
400 Hz	A previously available analog 400 Hz reference signal is no longer detected. Analog altitude information will not be available.	An external sensor has failed and needs service.
GYRO	No valid source of attitude information. Antenna stabilization will not be available.	An external sensor has failed and needs service.

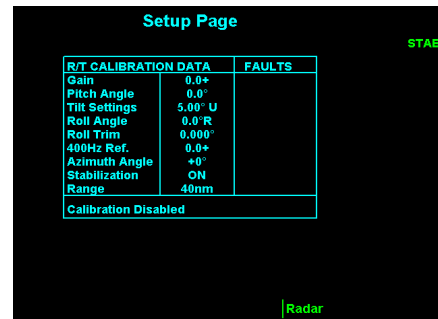

Radar Setup Page

Detailed Operation

Radar

Fault Message	Description	Action
HV	An irregularity with the onboard high voltage power supply. It may be hazardous to place the radar in transmit mode.	Power off the radar. The radar needs service.
AFC	The Automatic Frequency Control is unable to lock on to the transmit frequency. Radar performance will be impaired and indicated return intensity is not reliable.	Power off the radar. The radar needs service.
TEMP	The temperature is too high to safely activate the radar transmitter.	Power off the radar. Do not use the radar until its temperature falls and the fault clears.
XMITTER	A problem is detected in the receiver or transmitter. The unit may be hazardous to use.	Power off the radar. The radar needs service.
CALIBRATE	A problem has been detected with the internal factory-calibration settings.	Power off the radar. The radar needs service.
CONFIG	The configuration settings are corrupted or missing.	Power off the radar. The radar needs service.
EEPROM or RAM	A problem has been detected with the internal memory.	Turn the power off and then back on. If the message persists the radar needs service.
FPGA	A problem has been detected with the internal FPGA device.	Turn the power off and then back on. If the message persists the radar needs service.

Detailed Operation

XM Satellite Radio

XM Satellite Radio

Audio entertainment is available through the XM Satellite Radio Service when activated in the optional installation of the GDL 69A. The MX20 serves as the control head for your remotely mounted GDL 69A. XM Satellite Radio allows you to enjoy a variety of radio programming over long distances without having to constantly search for new stations. Based on signal from satellites, coverage far exceeds land-based transmissions. When enabled, the XM Satellite Radio audio entertainment is accessible by using the **XM** function smart key.

The information on the XM Satellite Radio display is composed of four areas: the Active channel, available Channels, Category of the highlighted channel, and the Volume setting. The Active Channel window shows the Channel Name and Number, artist, Song Title, Category, and provides an indication of signal strength. A bar graph to the right of the antenna symbol describes the signal strength. Maximum signal strength is shown by three full bars.

1. Press the **FN** key and then the **XM** function key when displayed.
2. The function smart keys at the bottom of the screen let you control the Volume (**Vol**), Channel (**Chan**), Category (**Cat**), or select the channel directly by entering the number (**Direct**).
3. The **Menu/Enter** key brings up menu items for more detail on each sub-function.

Menu Page 1

The first option page of the XM Radio function lets you select the options for viewing the Radio ID, saving a channel preset, going to the last channel, or selecting preset channels 1 and 2. The last option takes you to the next pages of options for preset channels 3 through 15.

Radio ID

Each XM radio contains a unique ID that allows XM to communicate over the air with the radio. The owner must activate XM service by providing the Radio ID to XM to authorize the installed services for that radio.

Activation information is included in a separate information package included with your unit.

1. In the XM radio function, press the **Menu/Enter** key.
2. Press the **Radio ID** menu item key on the Main Menu page. If necessary, press the **Next Page** key to reach the Main Menu page.
3. Information about the XM weather data services that are authorized for use by the installed radio are shown.



XM Radio with Active Channel



XM Radio Menu Page 1

Detailed Operation

XM Satellite Radio

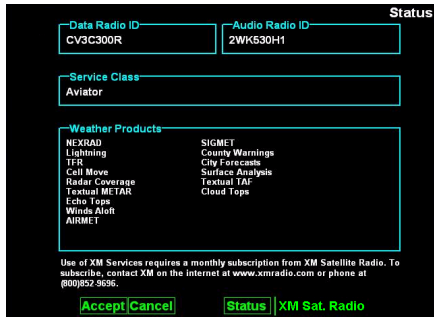

XM Data and Audio Radio ID shown at top of screen

Save Preset

The Save Preset menu item allows you to store the displayed channel into a selected preset position for easy later recall.

1. In the XM radio function, press the **Menu/Enter** key.
2. Press the **Save Preset** menu item key on the Main Menu page. If necessary, press the **Next Page** key to reach the Main Menu page.
3. Press the **↑** or **↓** arrow function smart keys to select the desired preset number.
4. Press the **Menu/Enter** key to save the channel into the selected preset number.

Last Channel

The Last Channel menu item allows you to return to the last tuned channel if the MX20 has been off and then turned back on.

1. In the XM radio function, press the **Menu/Enter** key.
2. Press the **Last Channel** menu item key on the Main Menu page. If necessary, press the **Next Page** key to reach the Main Menu page.
3. The last tuned channel in the XM Radio function will be selected.

Detailed Operation

XM Satellite Radio

Menu Pages 2-4

The second, third, and fourth option pages list Presets 3 through 15. The last option of each page takes you to the next page of options. The last option on Menu page 4 of this function returns you to the Main Menu page.

Volume

The Volume control allows you to set the audio volume level, as well as mute the audio.

1. In the XM radio function, press the **Vol** function key on the bottom of the display.
2. Press the + or - menu item smart keys to increase or decrease the audio volume.

Mute

1. In the XM radio function, press the **Vol** function smart key on the bottom of the display.
2. Press the Mute menu item key to mute or un-mute the audio.

Note that the volume is muted when the GDL 69A is turned on.

Channels

The Channel feature is used to navigate through the channels in the selected category.

1. In the XM radio function, press the **Chan** function smart key on the bottom of the display.
2. Press the \wedge or \vee menu item keys to up or down through the available channels.
4. Press the **Menu/Enter** key to select the highlighted channel for listening.



Saving XM Audio Radio Channel Presets

Detailed Operation

XM Satellite Radio



XM Audio Radio Menu Items (Page 2)



XM Audio Radio Volume Controls

Categories

Categories of channels, such as Jazz, Rock, or News, can be selected to list the available channels for a type of music or other contents.

1. In the XM radio function, press the **Cat** function smart key on the bottom of the display.
2. Press the **Up** or **Down** arrow menu item keys to up or down through the available categories. Pressing the **All** menu item key will select all categories.
4. Press the **Menu/Enter** key to select the highlighted category.
5. You can now use the Channel function to select a channel from the category list selected.

Direct Access

Channels can be accessed directly by entering the channel number using the smart keys.

1. In XM mode, press the **Direct** function smart key. The number values will be shown above the function and to the left of the menu item smart keys.
2. Press the function and menu item keys for the three digit channel number.
3. Press **Menu/Enter**.

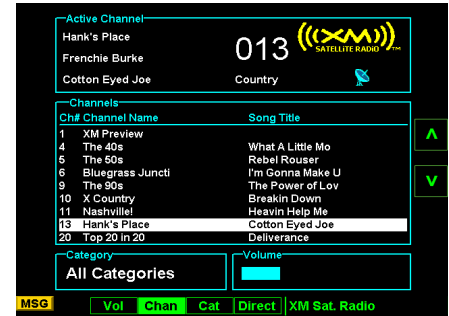

XM Audio Radio Channel Selection Controls

XM Advisory Messages

Message	Condition	Description
Check Antenna	Antenna not connected	The XM antenna(s) or antenna cable are disconnected from the radio.
Updating	Updating encryption code	The encryption code has been changed over the air by XM and the radio has not received the newest code information yet from the XM signal.
No Signal	Loss of signal	The radio is not able to receive a strong enough XM signal to decode it.
Loading	Acquiring channel audio or information	Either the corresponding audio or text is temporarily unavailable for a given channel selected because the radio still has to receive and decode this information.
Off Air	Channel not in service	A valid XM channel number (and its corresponding service ID) is not broadcasting any programming.
--- or Channel ---	Channel no longer available	
---	Corresponding Artist Name/Feature or Song/Program Title are empty	
--- or Channel ---	No channel available for the chosen category	

Detailed Operation

XM Satellite Radio

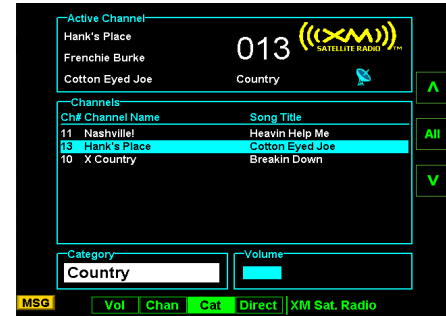

XM Audio Radio Categories

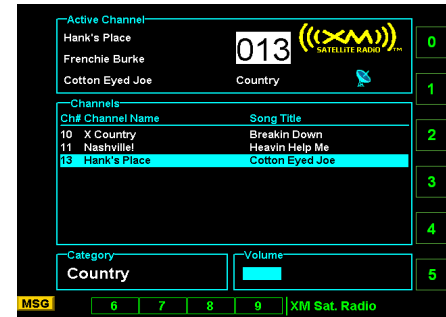

Direct Access of XM Audio Radio Channels

Activating XM Satellite Radio Services

Before audio entertainment can be used, the unit must be activated by XM Satellite Radio and services are subscribed to XM Satellite Radio. Please note that the GDL 69 is a weather data link. The GDL 69A is a weather data link and audio entertainment receiver.

1. Press the **FN** key and then the **XM** function key when displayed.
2. Press **Menu/Enter** to display the Radio ID menu item.
3. Press the **Radio** menu item smart key to display the Radio IDs, Service Class, and Weather Products.
4. Follow the XM Satellite Radio Activation procedure and press **Accept** at the appropriate time.

Gather Information

Your GDL 69 or GDL 69A is shipped with one or two radio hardware identifications, respectively. These IDs serve as identification codes for your XM-equipped GDL 69/69A and are needed in the activation process. The ID(s) is attached to this instruction sheet and printed on a label on the back of the unit. The IDs can also be retrieved through the MX20 in the Radio ID page of the XM Satellite Radio function. Contact your dealer if you are unable to locate the radio hardware IDs.

Contact XM Satellite Radio

Weather and/or audio data from your GDL 69/69A are provided by XM Satellite Radio, a company separate and independent from Garmin Corporation. Have your radio hardware IDs ready before contacting XM Satellite Radio. During the process, you can select services for subscription. Keep in mind that the GDL 69 has no audio capability, audio services will not be available with the unit.

Follow the GDL 69/69A XM Satellite Radio Activation Instructions (190-00355-04) enclosed with your GDL 69/69A unit to activate the XM products.

System (SYS) Function

The System function allows you to set general Nav preferences, obtain version information, and perform tests on the operation of your MX20.

System Nav Pages

Ownship Symbol

The Ownship Symbol option allows you to choose the type of icon that will represent your aircraft on the display. You can make selections of Single, Twin, Jet, or Helicopter.

Lat/Lon Format

The Lat/Lon format option allows you to select between two choices for the display of Lat/Lon coordinates. Choose between degrees-minutes-seconds-decimals (DD MM SS.SS) or degrees-minutes-minutes decimals (DD MM.MM).

Set Baro Correction Units

Baro-Correction (QNH) can now be entered in Millibars in addition to Hg. This preference is set under the SYS function.

Set Baro Correction

You may enter the corrected barometric pressure so that the proper pressure altitude will be displayed.

1. Press the **MENU ITEM** key for Set Baro Correction.
2. The Function “smart” keys at the bottom of the display will have direction arrows above them. Press the **UP/DOWN** arrow keys to change the value of the highlighted number. Press the **LEFT/RIGHT** arrow keys to move to another number.
3. Press **MENU/ENTER** to save the changed values and leave the Set Baro Correction option.

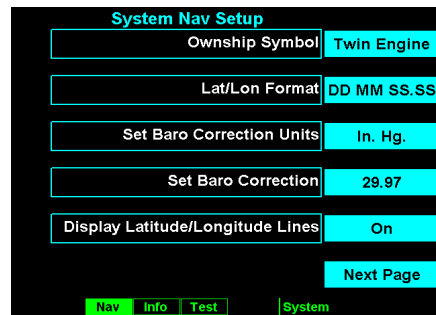

System Nav Setup Menu Items (Page 1)

Detailed Operation

System

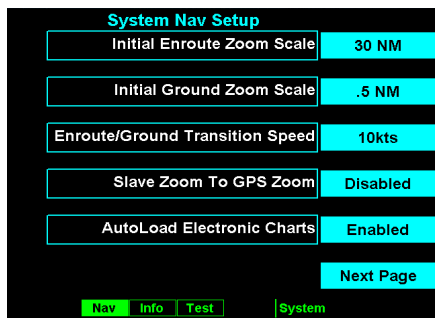

System Nav Setup Menu Items (Page 2)

Display Latitude/Longitude Lines

Use this option to choose to display or not display Lat/Lon lines on the map displays.

Initial En Route Zoom and Initial Ground Zoom Transition Speed

A zoom scale auto-transition point is supported that helps to reduce the pilot workload by automating the selection of the zoom scale based on the phase of flight. The two transitions are:

- Ground-to-Air mode (Takeoff)
- Air-to-Ground mode (Landing)

When the aircraft transitions from Ground-to-Air, the zoom scale is automatically set to a user selected “en route” zoom scale. When the aircraft transitions from Air-to-Ground, the zoom scale is automatically set to a user selected “Ground” zoom scale. The transition point is based on a user selected En Route/Ground Transition Speed and is based on GPS ground speed.

The Auto-Transition feature allows for optimal close-in viewing while on the ground and optimal long range viewing while in flight, without the user having to make manual zoom scale adjustments while in the takeoff and landing phases of flight. The Zoom scale is shown in the lower left corner of the display.

The En Route and Ground zoom scales and the transition point are adjusted under the *SYS* Function.

“En Route/Ground Transition Speed” – 10-100 kts

“Initial En Route Zoom Scale” – Auto, 0.25 – 250 nm

“Initial Ground Zoom Scale” – 0.25 – 5 nm

The recommended settings for the initial zoom scales are Auto for the en route mode and 0.5 nm for the ground mode.

1. Press **FN** until you see the **SYS** function key.
2. Press the **SYS** function key.
3. With the “NAV” selection highlighted press **MENU/ENTER**.
4. Press the **NEXT PAGE** Menu Item key.
5. Press the Menu Item keys as needed to select the settings. Press **MENU/ENTER** to save your settings.

Slave Zoom to GPS Zoom

This is only available when installed with a GNS 480-series GPS navigator. When enabled and the MX20 is in Auto Zoom mode, the MX20 will automatically set the zoom scale to that used on the GNS 480-series navigator.

AutoLoad Electronic Charts

This is only available when installed with an GNS 480-series GPS navigator. This feature must be disabled when the MX20 is connected to a GPS navigator other than an GNS 480-series navigator. It allows the GNS 480-series equipment to instruct the MX20 to load a selected approach chart.

Display ICAO for US Airports

Press the Menu Item key to toggle on/off the display of ICAOs for US airports. When enabled, the leading “K” character for United States airports is displayed according to the ICAO format. When disabled, the leading “K” is not displayed.

Altitude Units

Press the Menu Item key to set the display of altitude in either feet or meters.

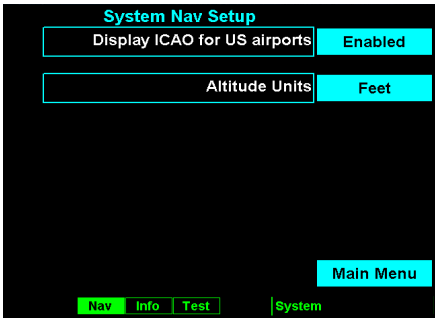

System Nav Setup Menu Items (Page 3)

Detailed Operation

System

System Info

SYSTEM INFORMATION

SOFTWARE VER: 139.0262.050V5.BF HARDWARE VER: 430.0270.7xx
JEPPESEN NAVDATA DATABASE: BX Worldwide, Expires 07/07/04
Version: 1.0
TERRAIN DATABASE: Alaska Version 1.0
GEOGRAPHY DATABASE: Americas Version 1.0
OBSTRUCTIONS DATABASE: North America Version 1.1

INTERNAL GPS STATUS

Internal GPS Not Available

PORT STATUS

Port	Data?	Valid?
1 WSI	NO	YES
2 GPS	NO	NO
3 NONE	---	---
4 NONE	---	---

DATA LINK STATUS

Data	Count	Status
HB	--	Not Active
ADS-B	--	0 Targets
FIS TX	11388	Available
FIS WX	14112	Available

Nav Info Test System

System Info Page

System Info

The System Info page includes information about the software and database versions of the MX20. The data port status is also displayed. The Data port status description allows you to verify correct system installation and to monitor the health of each of the devices sending information to the MX20. Use this information when you contact your dealer or the factory.

GPS and Data Link Status

For GPS/UAT equipped installs, the SYS/INFO page shows additional details for both the internal GPS engine and the data-link status. When the MX20 is connected to a GDL 90 UAT, only the ADS-B Data Link Status line is present because there is no differentiation between ADS-B and TIS-B target data.

GPS satellite usage and signal strength are presented in the upper right of the info page in addition to each satellite's position in the sky. If no GPS is installed in the MX20, the text "Internal GPS Not Available" will be shown.

Data-link information is monitored as follows:

- HB** Heart-Beat from the UAT data-link radio
- ADS-B** ADS-B broadcast packets received
- FIS TX** Textual weather data packets received
- FIS WX** Graphical weather data packets received

System Test Page

The System Test Page allows you to test the display of the MX20 to ensure proper operation.

Test Pattern 1

The Test Pattern option displays a number of patterns and colors to test the MX20 display. Use this option to verify proper operation of the display or when contacting Customer Service.

Red, Green, Blue, White Test Pattern

Choosing the Red, Green, Blue, or White options floods the screen with the selected color. Use this option to verify proper operation of the display or when contacting Garmin Customer Service.

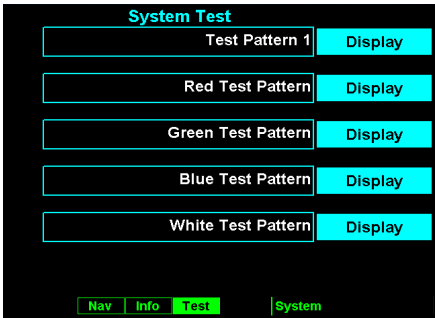

System Test Page Menu Items

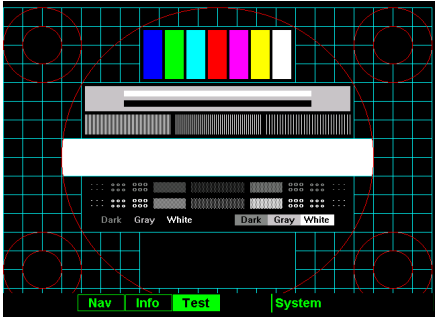

System Test Test Pattern Page

Caring For Your MX20

Display Care and Cleaning

Your MX20 has a durable display, but reasonable care must be taken to maintain its performance and life. To remove stains, smudges, fingerprints, and so forth, we recommend these cleaning methods. If the first method fails to remove the problem, try the next method.

- Wipe with a clean, dry, non-abrasive fabric (for example, cotton or handi-wipes). Do NOT use paper products, such as paper towels or facial tissues.
- Blow on the area to condense moisture on the display and then wipe the area with the clean fabric.
- Moisten a clean fabric with a small amount of water and wipe the display area.
- Apply a small amount of glass cleaner (without ammonia) to the fabric and wipe the area.
- Apply a small amount of isopropyl alcohol and wipe the area (this is your last resort).

Contacting the Factory

If efforts to resolve the problem fail, contact your dealer or the factory for technical assistance. The Garmin customer service staff will gladly assist you.

Garmin International, Inc.
Customer Service Department
1200 East 151st Street
Olathe, KS 66062-3426 USA
(913) 397-8200
FAX (913) 397-8282

Troubleshooting

This section contains information to troubleshoot the MX20 when improper operation is observed. The following table lists possible problems you could encounter. Examine the possible causes of the problem and take the action listed to correct the problem. If you cannot correct the problem, contact your dealer. If your dealer is unavailable, contact the Garmin factory at the address and phone number listed in the preceding section. Be sure to have the information from the System Info page and the data card available before you contact your dealer or the factory.

Problem	Possible Cause	Action
Unit does not power on or blank screen	Wiring problem	Check for proper wiring and connections. Check the fuse/circuit breaker
	Improper brightness setting	Check the display brightness setting
	Low temperature	Allow the MX20 to heat up for approx. 60 seconds
	Data card	Make sure the data card is fully inserted
Unit fails during start up test	Data card	Make sure the data card is fully inserted
	System failure	Contact your dealer or the factory

Appendix

Troubleshooting

Problem	Possible Cause	Action
POS data flag shows	<p>Antenna or wiring</p> <p>Position source wpt</p> <p>Position source serial data</p> <p>Interference</p> <p>Installation setup</p>	<p>Check the antenna and wiring</p> <p>Ensure that a waypoint is selected as the current destination and a Nav flag is not shown</p> <p>Ensure that the serial data output is configured properly</p> <p>Have dealer/installer check for any interference sources</p> <p>Have dealer/installer check for proper MX20 setup</p>
RTE (Route) flag	Position source route	Ensure that the external position source has an active route engaged
ALT (Altitude) flag	Serial altitude source	<p>Ensure the serial altitude encoder is powered up and working properly</p> <p>Have dealer/installer check for proper installation and setup of the encoder</p> <p>If altitude data is provided by an Apollo GX product, ensure that the GPS position has been acquired and a waypoint is selected as the current destination</p>
LT (Lightning) flag	WX500 installation	Have dealer/installer check for proper installation of the WX500

Problem	Possible Cause	Action
TER (Terrain) flag	Terrain database Altitude source	Ensure that the proper database is used for your location and it passed the startup test Have dealer/installer check for proper altitude input
No traffic display	ADS-B system installation	You must have the ADS-B system installed If you do have an ADS-B system, check the antennas and other components for proper operation Have dealer/installer check for proper MX20 setup
“Special Terrain” message	Capstone/General Aviation setup	This is normal for the Capstone installation Have dealer/installer check for proper MX20 setup
TCAD flag	TCAD Installation	Ensure that the TCAD unit is installed and functional.
SKYW flag	Skywatch Installation	Ensure that the Skywatch unit is installed and functional.
RDR (Amber) flag	Radar Installation	Ensure that the Radar unit is installed and functional.
LINK flag	FIS Sensor Installation	Ensure that the FIS unit is installed and functional.

Appendix

Troubleshooting

Problem	Possible Cause	Action
XPDR flag	TIS-A Sensor Installation	Ensure that the TIS-A unit is installed and functional.
ADSB flag	GDL 90 is reporting that its internal GPS is not reporting a position or is reporting an invalid position. Note that ADS-B broadcasts do not include position reports when this flag is present.	Ensure the GDL 90 is installed and functional. Ensure the GDL 90 GPS antenna has a clear view of the sky to receive GPS signals.
IDENT (green) flag	This is not a problem. This flag appears when the GDL 90 is in the Ident mode.	None required.

See the Installation Manual for additional troubleshooting procedures.

Garmin Data Cards

Installing and Removing Data Cards

The MX20 uses an optional Garmin data card to display digital charts and maps on-screen or save user data. Install the data card in the card slots located on the left side of the unit. Install or remove the data card only when the unit is off.

To install a data card:

1. Insert the card with the label facing to the left of the unit into the slot.
2. Firmly push the card into the unit. It is not necessary to force the card. The handle is still exposed when it is properly inserted. DO NOT insert or remove the data card while the unit is powered on.

If you insert a data card and get a “card format not recognized” message, try removing the card and reinserting it. If the card is still not recognized, contact Garmin Customer Service or your Garmin dealer for assistance. Data cards are not waterproof, should not be exposed to moisture or excessive static charges, and should be stored in the case supplied with the card.

To remove a data card:

1. Press in on the data card ejector for easy removal.
2. Pull the card out of the card slot on the bottom of the unit.

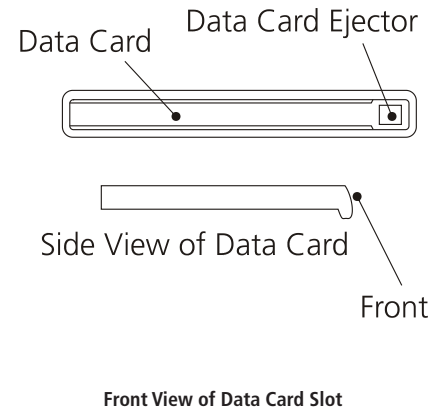

Appendix

Specifications

Specifications

Physical Specifications

Size: 6.25" W x 5.00" H x 8.0" D
(15.9 x 12.7 x 20.3 cm)

Weight: 3.92 lbs (1.78 kg) unit only
0.73 lbs (0.33 kg) mounting tube

Display: 6" diagonal (15.24 cm)
65,535-color display with backlighting (640 x 480 pixels)

Power

14 VDC

MX20: 2.0A (3.0A Max)

MX20 w/Heater 3.0A (4.0A Max)

MX20 I/O: 2.5A (3.5A Max)

MX20 I/O w/Heater 3.5A (4.5A Max)

28 VDC

MX20: 1.0A (1.5A Max)

MX20 w/Heater 1.5A (2.0A Max)

MX20 I/O: 1.25A (1.75A Max)

MX20 I/O w/Heater 1.75A (2.25A Max)

Environmental

Temp. Range: -4°F to 131°F
(-20°C to 55°C)

operating range

Humidity: 95% at 55°C

Altitude: 35,000 feet (continuous)

GDL 69/69A FIS Legends

The following legends describe the graphical information on the GDL 69/69A FIS displays.

AIRMET	
ICING	Blue line
TURBULENCE	Yellow line
IFR	Magenta line
MTN. OBSCR.	Pink line
SURFACE WINDS	Green line
SIGMET	Red line

AIRMET/SIGMET Legend

NEXRAD			
DBZ	RAIN	MIXED	SNOW
>55	Red	Magenta	Blue
>50	Orange	Magenta	Blue
>45	Yellow	Magenta	Blue
>40	Yellow	Light Magenta	Light Blue
>30	Yellow	Light Magenta	Light Blue
>20	Green	Light Magenta	Light Blue

NEXRAD Legend



Cloud Tops Legend

CITY FORECAST			
SUNNY	Sun icon	SNOW	Snowflake icon
PARTLY SUNNY	Partly sun icon	WINDY	Wind icon
CLOUDY	Cloud icon	FOGGY	Fog icon
RAINY	Rain icon	HAZE	Haze icon
T. STORM	Thunderstorm icon		

City Forecast Legend

METAR	
VFR	Blue triangle
MVFR	Green triangle
IFR	Yellow triangle
LIFR	Red triangle

METAR Legend



Echo Tops Legend

COUNTY WARNINGS	
TORNADO	Purple dot
SEVERE THUNDERSTORM	Yellow dot
FLOODING	Grey dot
FLASH FLOODING	Light Grey dot
SPECIAL MARITIME	Cyan dot

County Warnings Legend

FREEZING LEVELS			
2000FT	Purple line	12000FT	Yellow line
4000FT	Cyan line	14000FT	Yellow line
6000FT	Light Blue line	16000FT	Yellow line
8000FT	Green line	18000FT	Pink line
10000FT	Yellow line	20000FT	Purple line

Freezing Levels Legend



Winds Aloft Legend

Appendix

GDL 69/69A FIS Screens

Sample GDL 69/69A FIS Displays

The following displays provide examples of information shown in the GDL 69/69A FIS function.

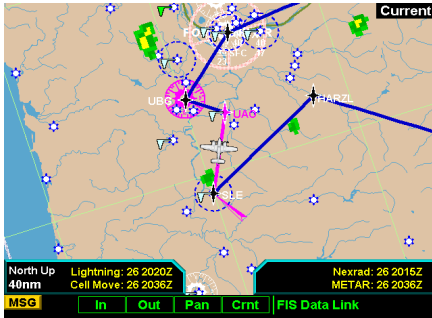

XM FIS METARs

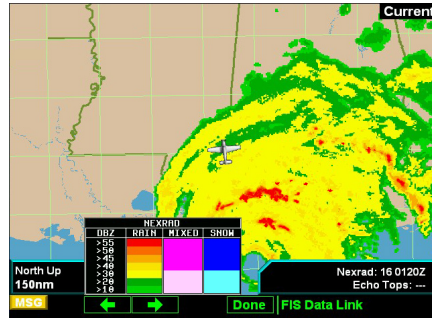

XM FIS with NEXRAD Weather and Legend

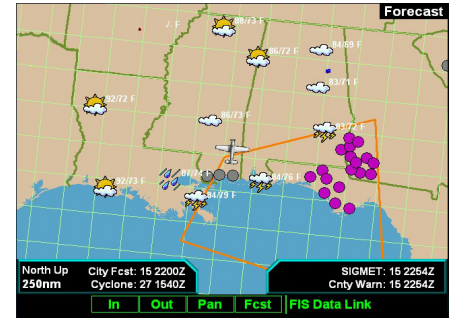

XM FIS City Forecast

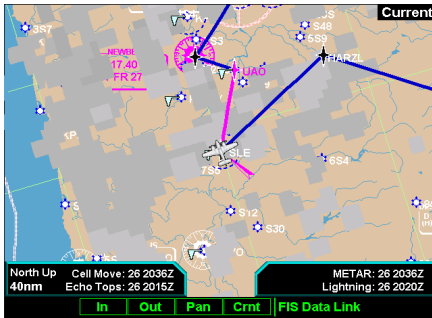

XM FIS Echo Tops

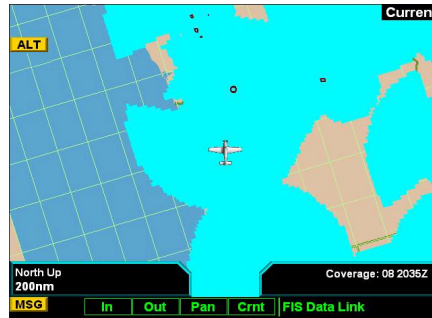

XM FIS Radar Coverage

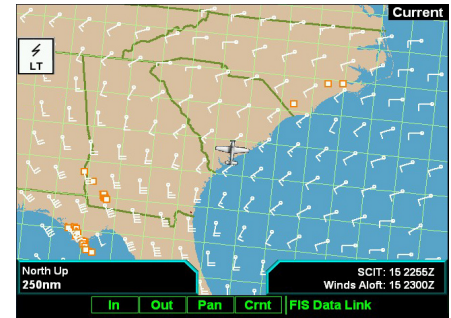

XM FIS Winds Aloft

Care Information

Cleaning the Unit

Your MX20 has a durable display, but reasonable care must be taken to maintain its performance and life. To remove stains, smudges, fingerprints, and so forth, we recommend these cleaning methods. If the first method fails to remove the problem, try the next method.

- Wipe with a clean, dry, non-abrasive fabric (for example, cotton or handi-wipes). Do NOT use paper products, such as paper towels or facial tissues.
- Blow on the area to condense moisture on the display and then wipe the area with the clean fabric.
- Moisten a clean fabric with a small amount of water and wipe the display area.
- Apply a small amount of glass cleaner (without ammonia) to the fabric and wipe the area.
- Apply a small amount of isopropyl alcohol and wipe the area (this is your last resort).

To resolve problems that cannot be remedied using this guide, contact Garmin Product Support in the U.S.A. at 800/800.1020 or Garmin Europe at 44/1794.519944.

Display Backlight

The display backlight is rated by the manufacturer as having a usable life of 20,000 hours. This life may be more or less than the rated time depending on the operating conditions of the MX20. Over time, the backlight will dim and the display will not perform as well in direct sunlight conditions. The user must determine by observation when the display brightness is not suitable for its intended use. Contact Garmin AT repair station or factory authorized repair station when the backlight requires service.

Glossary

Accuracy— Estimated position accuracy in feet or meters.

Advisories and Alerts — all alerting on the MX20 is advisory in nature only. Any alerting must be accompanied by visual acquisition of the traffic or terrain and no aircraft maneuvering is allowed based upon data presented by the MX20.

Altitude—Height above mean sea level (MSL).

Back Course — Localizer backcourse approach where the signal on the “back” side of the localizer is used for alignment to the runway opposite of normal localizer alignment. Without compensation the CDI would reverse sense.

Bearing —The direction from your current location to a destination.

Coasting — With regard to TIS, coasting indicates that a radar sweep was missed and displayed data is not the latest.

Course —The direction from your starting location to a destination.

Decluttering— Reduction in displayed elements on the moving map at higher zoom scales.

Distance (Destination)— The “great circle” distance from current location to a Go To destination, or the final waypoint in a route.

Distance (Next) — The “great circle” distance from current location to a Go To destination, or the next waypoint in a route.

Elevation — The altitude (height) above or below sea level.

Geo-Referenced — a proper relationship is established between displayed information and real-world coordinates. For instance, the ChartView charts are geo-referenced because they are correctly oriented on the map display in relationship to actual coordinates.

Ownership — Your aircraft. A variety of symbols are available to represent your aircraft on the display.

Glossary cont'd

Skywatch® — An active surveillance traffic advisory system. Skywatch is a registered trademark of L3 Communications.

Speed — Display rate of travel in miles/kilometers/nautical miles per hour.

Time — The time for the selected time zone.

Track — The direction of movement relative to a ground position. Also referred to as “ground track.”

Waypoint (Destination) — The final waypoint in the route, or the destination waypoint.

Waypoint (Next) — The next waypoint in the route.

Appendix

Abbreviations

Abbreviations

The following is a list of abbreviations and acronyms used on the MX20 and their meanings:

ABV — Above

ADS-B — Automatic Dependent Surveillance
- Broadcast

ALT — Altitude

ARTCC — Air Route Traffic Control Center

ARWY — Airway

ATC — Air Traffic Control

BARO — Barometric Pressure

BRG — Bearing To

BLW — Below

C — Degrees Celsius

CCW — Counter-Clockwise

CDI — Course Deviation Indicator

CHART — ChartView

Crnt — Current

CW — Clockwise

dB — Decibel

dBZ — Decibel of Reflectivity

DIS, DIST — Distance

DTK — Desired Track

EMI — Electromagnetic Interference

ENR — En Route

ETP — Echo Tops

EULA — End User License Agreement

°F — Degrees Fahrenheit

FID — Flight Identification

FIS — Flight Information System

FISDL — Flight Information System Data
Link

FN — Function

FP, FPL — Flight Plan

ft — Feet

GBT — Ground Based Transceiver

GM — Greenwich Mean Time

GND — Ground

GPS — Global Positioning System

GS — Ground Speed

hg — Inches of Mercury

ICAO — International Civil Aviation
Organization

ID, IDENT — Identifier

IFR — Instrument Flight Rules

ILS — Instrument Landing System

INFO — Information

kg — Kilograms

kHz — Kilohertz

km — Kilometers

kph — Kilometers Per Hour

kt — Knots

LAT/LON — Latitude/Longitude

Appendix

Abbreviations

lb —	Pounds	nm —	Nautical Miles	STARS —	Standard Terminal Arrival Route
LINK —	Data Link	NOTAM —	Notice to Airmen	STBY —	Standby
LT —	Lightning	NRM —	Normal	SYS —	System
°M —	Degrees Magnetic	OBS —	Omnibearing Selector	TAF —	Terminal Aerodrome Forecast
m —	Meters	OS —	Off Scale	TAS —	Traffic Advisory System
mb —	Millibars (of Pressure)	OVRL —	Overlay	TAWS —	Terrain Awareness and Warning System
METAR —	Meteorological Aviation Report	POS —	Position	TCAD —	Traffic/Collision Avoidance Device
MHz —	Megahertz	RD, RDR —	RADAR	TCAS —	Traffic Alert/Collision Avoidance System
mi —	Statute Miles	RTE —	Route	TER —	Terrain
MOA —	Military Operations Area	SCTR —	Sector	TFR —	Temporary Flight Rules
MON —	Monitor	SIDS —	Standard Instrument Departures	TIS-A —	Traffic Information Services - Addressed
mph —	Statute Miles Per Hour	SIGMET —	Significant Meteorological Information	TIS-B —	Traffic Information Service - Broadcast
MSG —	Message	SKYW —	Skywatch®	TRAF —	Traffic
MSL —	Mean Sea Level	STAB —	Stabilization	TRANS —	Transmit
NAV —	Navigation				
NAVAID —	Navigational Aid				
NDB —	Non-Directional Radio Beacon				
NEXRAD —	Next Generation RADAR				

Appendix

Abbreviations

TRK —	Track (also Ground Track)
UAT —	Universal Access Transceiver
UNR —	Unrestricted
VFR —	Visual Flight Rules
VOL —	Volume
VOR —	VHF Omnidirectional Radio Range
WB —	Warning Boxes
WX —	Weather
XPDR —	Transponder

Software License Agreement

BY USING THE MX20, YOU AGREE TO BE BOUND BY THE TERMS AND CONDITIONS OF THE FOLLOWING SOFTWARE LICENSE AGREEMENT. PLEASE READ THIS AGREEMENT CAREFULLY.

Garmin grants you a limited license to use the software embedded in this device (the “Software”) in binary executable form in the normal operation of the product. Title, ownership rights, and intellectual property rights in and to the Software remain with Garmin.

You acknowledge that the Software is the property of Garmin and is protected under the United States of America copyright laws and international copyright treaties. You further acknowledge that the structure, organization, and code of the Software are valuable trade secrets of Garmin and that the Software in source code form remains a valuable trade secret of Garmin. You agree not to decompile, disassemble, modify, reverse assemble, reverse engineer or reduce to human readable form the Software or any part thereof or create any derivative works based on the Software. You agree not to export or re-export the Software to any country in violation of the export control laws of the United States of America.

Product Registration and Support

Help us better support you by completing your online registration today! Have the serial number of your MX20 handy and connect to the Garmin Web site (www.garmin.com). Look for the Product Registration link on the home page. Also, be sure to record your serial number in the space provided to the left.

If you have any questions, Garmin’s Product Support department may be reached Monday through Friday, 8:00 AM to 5:00 PM Central Standard Time, by phone at **1-800-800-1020**, or by e-mail at sales@garmin.com.

License and Warranty Information

Serial Number

Use this area to record the serial number in case it is lost, stolen, or needs service. Be sure to keep your original sales receipt in a safe place or attach a photocopy inside the manual. The serial number is located on the back of the unit.

Serial Number:

--	--	--	--	--	--	--	--

NOTE: *If you have previously registered a Garmin product purchase, we invite you to re-register using our NEW on-line system. Many services provided by our new product registration system are now being automated and re-registering your purchase ensures you the best possible support from Garmin.*

Limited Warranty

This Garmin product is warranted to be free from defects in materials or workmanship for 24 months from the date of purchase. Within this period, Garmin will at its sole option, repair or replace any components that fail in normal use. Such repairs or replacement will be made at no charge to the customer for parts or labor, provided that the customer shall be responsible for any transportation cost. This warranty does not cover failures due to abuse, misuse, accident or unauthorized alteration or repairs.

THE WARRANTIES AND REMEDIES CONTAINED HEREIN ARE EXCLUSIVE AND IN LIEU OF ALL OTHER WARRANTIES EXPRESS OR IMPLIED OR STATUTORY, INCLUDING ANY LIABILITY ARISING UNDER ANY WARRANTY OF MERCHANTABILITY OR FITNESS FOR A PARTICULAR PURPOSE, STATUTORY OR OTHERWISE. THIS WARRANTY GIVES YOU SPECIFIC LEGAL RIGHTS, WHICH MAY VARY FROM STATE TO STATE.

IN NO EVENT SHALL GARMIN BE LIABLE FOR ANY INCIDENTAL, SPECIAL, INDIRECT OR CONSEQUENTIAL DAMAGES, WHETHER RESULTING FROM THE USE, MISUSE, OR INABILITY TO USE THIS PRODUCT OR FROM DEFECTS IN THE PRODUCT. Some states do not allow the exclusion of incidental or consequential damages, so the above limitations may not apply to you.

Garmin retains the exclusive right to repair or replace the unit or software or offer a full refund of the purchase price at its sole discretion. SUCH REMEDY SHALL BE YOUR SOLE AND EXCLUSIVE REMEDY FOR ANY BREACH OF WARRANTY.

To obtain warranty service, call your local Garmin authorized dealer. Or call Garmin Customer Service at one of the numbers listed to the left for shipping instructions and an RMA tracking number. The unit should be securely packed with the tracking number clearly written on the outside of the package. The unit should be sent, freight charges prepaid, to any Garmin warranty service station. A copy of the original sales receipt is required as the proof of purchase for warranty repairs.

Products sold through online auctions are not eligible for rebates or other special offers from Garmin. Online auction confirmations are not accepted for warranty verification. To obtain warranty service, an original or copy of the sales receipt from the original retailer is required. Garmin will not replace missing components from any package purchased through an online auction.

Contacting the Factory

If the MX20 unit fails to operate despite troubleshooting efforts, contact Garmin Technical Support for assistance.

GARMIN International, Inc.
1200 East 151st Street
Olathe, KS 66062-3426
USA

Phone: (913) 397-8200
FAX: (913) 397-8282

<http://www.garmin.com>

Be prepared to offer the following information about the installation:

- Installation configuration (list of any accessories)
- Model number, part number with mod levels, and serial number
- Software Versions
- Description of problem
- Efforts made to isolate the problem

Index

Symbols

400 Hz 103

A

Abbreviations 128

Absolute 27

Accessories iv

Activation 82, 110

ADS-B 6, 7, 11, 28, 41, 46, 48, 119,
120

Advisory flags 6

Advisory Hot Key 12

AFC 104

Aircraft symbol 111

AIRMET 63, 66, 69, 77, 78

Airports 20, 23, 55, 89, 93

Airport chart 27, 32

Airport surface diagram 88, 94

Airspace 25, 88

Alert Hot Key 13, 36, 38, 53

ALT 7, 118

Altitude 39, 40, 46, 50, 113

Annunciations 6

Antenna 86

Antenna tilt 102

Approach 39, 40, 95

Approach Chart 89, 90

Approach scenario 97

Arc 50

ART2000/2100 98

AutoLoad 113

AutoZoom 19

B

Backlight 125

Back course 24

Barometer 58

Barometric correction 10, 111

Baro keys 56

Basic operation 9

Bearing 101, 126

Bearing cursor 102

Bearing line 102

Boundaries 26

Brightness 3, 9

Broadcast FID 48

Broadcast VFR 48

C

Calibrate 104

Canadian radar 61

Canadian weather 62, 64, 66

Cards 121

Care Information 125

Categories 80

CDTI 44

Cell 85

Cell Movement 69, 72

Chart View 2, 22, 87, 91, 92

Airport surface 94

Approach chart 90

AutoLoad 113

Chart overlay 89

Considerations 95

Data source 88

Geo-referencing 88

Menu items 93

Overlay 90

Check antenna 109

City 77

City forecast 69

Cleaning 125

Clear 60

Cloud Tops 69, 71, 73, 75

Coasting 53

Config 104

Confirm code 47

Confirm current baro 58

Contacting Factory 133

Contacting the factory 116

Contact XM radio 110

Controls 3

County 78

County warnings 69, 77

Course 126

Coverage 69, 71, 75

Current

Chart 94

Weather 71

Cursor Pre-Select 102

Custom Map 2, 19

Cyclone 69, 77, 79

D

Data-link 114

Database version 114

Data card 4, 88, 117, 121

Data Fields 126, 127

Data flags 7

Data port status 114

Degraded target 46

Demo 85

Desired track up 22, 30, 33

Diagnostics 82

Direct Access 108

Display 5, 51, 90

Care 116

Graphic 51
 Lat/Lon lines 112
 Text 51

E

Echo Tops 63, 69, 71, 73, 75
 Eeprom 104
 ELE 103
 Enter key 3
 En Route Zoom 112
 EULA ii

F

Fault messages 103
 FID 48
 Filter 39
 FIS 2, 20, 59, 60, 61, 68, 123
 Category 80
 Message 80
 Product times 76
 WSI 61
 XM Radio 69
 FIS TX 114
 FIS WX 114
 Flight ID
 Broadcast 51
 Editing 51
 Flight Plan 71

Flight plan 2, 7, 21, 30, 33, 50, 55, 57,
 64, 74, 79, 84
 Floods 78
 Forecast 77
 Forecast Time 77
 Fpga 104
 Freezing Levels 69, 77, 78
 Functions 1
 Function key 11
 Function keys 3

G

Gain Control 101
 GBT 43, 59
 GDL 69/69A 69, 75, 82, 83, 105, 110,
 123
 GDL 90 2, 7, 8, 41, 51, 114, 120
 Geo-Referencing 88, 89, 91, 92, 93, 126
 Getting started 1
 Glossary of Terms 126, 127
 GNS 480 19, 32, 87, 113
 GPS 114
 Graphical Weather 59, 62
 Ground/Flight Mode 40
 Ground Zoom 112
 GTX 330 52, 53
 GWX 68 98
 Gyro 103

H

HB 114
 Heater 9
 High airways 26, 31
 Hold 102
 Horizontal Mode 100, 101
 Hurricanes 78
 Hurricane track 69
 HV 104

I

ICAO address 48, 113
 Icing 78
 Ident 8, 46, 120
 IFR 30, 78
 IFR chart 2
 IHAS 36
 ILS 23, 24
 Info 20, 21, 91, 114
 Initial Zoom level 21, 112
 Intersection 25
 Invert 22, 31, 33, 96

L

Label 31, 34, 51, 64, 71, 74, 79
 Landing scenario 97
 Last Channel 105, 106
 Lat/Lon format 111

Lat/Lon lines 112
 Legend 65, 71, 75, 79, 123
 License agreement ii, 131
 Lightning 2, 6, 29, 69, 71, 72, 75, 84,
 85
 Limitations v, 70, 96
 Limited Warranty 132
 Line selection key 4
 LINK 119
 Link 8
 Loaded 93
 Loading 109
 Load Chart 22, 32, 90
 Localizer 23, 24
 Low airways 26, 31
 LT 7, 118

M

Map 19, 100
 Detail 65
 Info 20
 Orientation 12, 19, 21, 30, 33, 35,
 50, 57, 65, 71, 76, 79
 Pan 20
 Scale 19
 Maritime conditions 78
 Menu Item 4
 Menu key 3

Index

Messages 2, 7, 18
METARs 20, 60, 63, 66, 69, 71, 72, 75
Mode S 52
Mountains 78
Mute 39, 107

N

Nav 8, 24
Nav Data 19, 21, 22, 31, 34, 55
NDB 25
NexRad 69, 70, 71, 73, 75
No-bearing 38
Noise monitor 86
North up 21, 30, 33
NOTAM 96
No signal 109

O

OBS 24
Obstructions 14, 28, 35
Off 3, 99
Off air 109
Off scale 37
On 3
Options Menu 13
Overlay 62, 64
Owship symbol 7, 43, 111

P

Pan 19, 20, 21, 30, 33, 69, 91, 93
Photosensor 3, 9
Pop-Up 13, 36, 38, 39, 53, 58, 93
POS 7, 118
Power 3, 9
Pre-Heat 9
Present position 81
Preset 105, 106, 107
Pressure altitude 43, 50
Product Status 81, 82
Product Support 131
Product Times 61, 75, 82
Profile view 35
Prompt 13, 38, 53
Proximate traffic 53

R

Radar 2, 8, 98
Radar Coverage 69, 71, 75
Radar range control 101
Radar return signals 103
Radar setup 103
Radar stabilization 103
Radar test 99
Radar troubleshooting 103
Radio ID 82, 105
Rainfall 59

Ram 104
Range ring 50
RDR 8, 119
Receiver performance 81
Reflectivity 71
Registration 131
Relative 27
Relative altitude 43, 50, 52
Roads 26
Rocker switch 9
Rotary knob 9
Route 7
RS-181 98
RTE 7, 118
Runway 20

S

Save Preset 106
Search 93
Search ID 93
Select Airport 93
Select Chart 93
Select Loaded Chart 93
Self-Test 9, 10, 39, 85
Serial Number 131
Services 49
Service class 82
Service vehicle 46
Set baro 58, 111
Shield 39, 40
SIDS 88
SIGMET 63, 66, 69, 77
SKYW 119
Skywatch 6, 36, 38
SL30 8, 23
Slave Zoom 113
Software License Agreement 131
Software version 114
Sorting 60, 66, 68, 81
Sorting FIS messages 68
Special terrain 119
Specifications 122
Split Screen 2, 11, 35
Stabilization 84, 85, 103
Standby 37, 38, 39, 48, 53, 54, 99, 129
STARS 88
Start Up 10
Status 37, 54, 61, 68, 69, 81, 82
Stormscope 2, 84, 85
Strike 85
Strikes 29, 84
Strike test 86
Subscription 62, 63, 64, 69, 81, 82
Support 131
Surface Chart 87, 88, 89, 90, 94, 95, 96
Surface targets 46

Surface winds 78
 Symbology 14, 36, 37, 46, 52, 53
 System 2, 111
 Data 85
 Info 114
 Test 115
 SAIRMET 63

T

TAF 60, 61, 66, 67, 81
 Take-off scenario 97
 Target 41, 50, 51
 Color 46
 Degraded 46
 Position 47, 51
 Surface 46
 TAS 14, 36, 38
 TAS Data Fail 38
 TAS Fail 38
 TAS Self-Test 39
 TAS Time-Out 38
 TAWS 8, 22, 35, 56, 58
 Taxi scenario 97
 TCAD 8, 36, 39, 40, 119
 TCAS 52
 Technical Support 133
 Temp 104
 TER 8, 58, 119

Terrain 2, 6, 7, 11, 14, 22, 27, 35, 56,
 57, 119
 Color 57
 Terrain advisory 12
 Test 2, 9, 10, 38, 85, 86, 99, 111, 115,
 117, 119
 Test pattern 115
 Text 66, 80
 TFR 64, 66, 69, 70, 81
 TFR Label 74
 Thumbnail 13, 14, 28, 36, 52
 Thunderstorm 71, 78
 Tilt Control 101
 Time 49
 TIS 6, 14, 44, 46, 52
 TIS-A 1, 8, 14, 52
 TIS-B 14, 43
 Tornados 78
 Towers 28
 Track up 21, 30, 33, 57
 Track up 360 21, 30, 33, 57
 Track up arc 21, 30, 33, 57
 TRAF 7
 Traffic 2, 6, 14, 28, 36, 41, 43, 52
 Advisory 53
 Label 51
 Status 37
 Traffic Alert 13, 38, 53

Traffic Map Orientation 50
 Traffic not displayed 38
 Traffic off scale 54
 Transition speed 112
 Transmit Altitude 48
 Transmit status 48
 Transponder 44
 Transponder code 49
 Troubleshooting 103, 117
 Turbulence 78
 Typical operational scenario 97
 T AIRMET 63

U

UAT 7, 14, 20, 41, 43, 46, 51, 59, 114
 Updating 109

V

Vertical Filtering 37, 39, 40
 Vertical Mode 37, 100, 101
 Vertical Range 39, 40
 VFR 33, 78
 VFR chart 2
 View 67, 80
 Voice alert 39, 40
 Volume 39, 40
 VOR 23

W

Warranty 132
 Waters 26
 Weather v, 62, 64, 65, 67, 68, 98, 99,
 110, 114, 123, 124
 WSI 61
 XM Radio 69, 105
 Winds Aloft 69, 71, 74, 75
 WSI 20, 61
 WX500 6, 29, 84, 118

X

Xmitter 104
 XM Radio 2, 8, 69, 81, 105, 107
 Activating 81, 82, 83, 110
 Advisory Messages 109
 Audio 105
 Categories 108
 Channels 107
 FIS 69
 Radio ID 105
 Volume 107
 Weather 69
 XPDR 8, 120

Index

Z

Zoom 13, 19, 22, 30, 31, 33, 34, 35,
36, 37, 41, 47, 56, 69, 87, 90, 91,
92, 93, 94, 95, 96, 112, 113

Zoom level 12, 19, 21, 28, 29, 69

Z AIRMET 63



© 2006 Garmin Ltd. or its subsidiaries

Garmin International, Inc.
1200 East 151st Street, Olathe, Kansas 66062, U.S.A.

Garmin (Europe) Ltd.
Unit 5, The Quadrangle, Abbey Park Industrial Estate, Romsey, SO51 9DL, U.K.

Garmin Corporation
No. 68, Jangshu 2nd Road, Shijr, Taipei County, Taiwan

www.garmin.com

Garmin AT P/N 560-1026-09 Rev. B (Garmin P/N 190-00479-00 Rev E)