

# GARMIN®



2022 MARINE  
CATALOGUE





# CONTENTS

|                                 |     |
|---------------------------------|-----|
| Garmin Marine Family .....      | 04  |
| Sonar Technology .....          | 06  |
| Cartography and Apps .....      | 14  |
| Build, Manage and Control ..... | 26  |
| Marine Entertainment .....      | 36  |
| Chartplotters .....             | 42  |
| Trolling Motors .....           | 52  |
| Radar .....                     | 56  |
| Instruments .....               | 62  |
| Communications .....            | 68  |
| Sonar Black Boxes .....         | 74  |
| Fishfinders .....               | 78  |
| Autopilots .....                | 82  |
| Cameras .....                   | 90  |
| Wearables and handhelds .....   | 96  |
| Accessories .....               | 100 |
| Specifications .....            | 102 |
| Support .....                   | 114 |



A scenic view of a coastal town with colorful buildings and a harbor filled with boats, set against a backdrop of a forested hill. In the foreground, a sleek speedboat is moving across the water, leaving a white wake.

# GARMIN®

Castagnola Heritage 9.9



# GARMIN MARINE FAMILY





# GARMIN®

AT GARMIN WE STRIVE TO MAKE THE BEST PRODUCTS FOR EVERYTHING YOU DO ON THE WATER. THESE BRANDS ARE PART OF THE GARMIN FAMILY BECAUSE THEY REPRESENT THE STRONGEST AND BEST OF WHAT THEY DO.

## BRAND FAMILY

### FUSION®

A Garmin Brand

#### MARINE ENTERTAINMENT

FUSION® ENTERTAINMENT IS WORLD-RENOWNED FOR ENGINEERING INNOVATIVE AUDIO SOLUTIONS THAT ARE ENJOYED AROUND THE GLOBE BY THE MOST PRESTIGIOUS BOAT DESIGNERS AND MANUFACTURERS.

### NAVIONICS®

A Garmin Brand

#### CARTOGRAPHY

NAVIONICS® PROVIDES DETAILED MARINE CHARTS AND LAKE MAPS FOR MOST CHARTPLOTTERS, BOTH THROUGH ITS OWN BRANDED PRODUCTS AND WITHIN GARMIN NAVIONICS+™ AND PREMIUM GARMIN NAVIONICS VISION+™ CARTOGRAPHY FOR GARMIN DEVICES.

### EmpirBus™

A Garmin Brand

#### DIGITAL SWITCHING

EMPIRBUS™ BRINGS ALL THE POWER AND CONVENIENCE OF ADVANCED HOME AUTOMATION TO YOUR VESSEL, ALLOWING YOU TO CONTROL AND MONITOR ALL ONBOARD ELECTRONIC SYSTEMS FROM YOUR GARMIN CHARTPLOTTER OR MFD.

### vesper™

A Garmin Brand

#### VHF AND SMARTAIS TECHNOLOGY

WITH ALMOST 15 YEARS OF EXPERIENCE, VESPER™ HAS DEVELOPED A SUITE OF COMMUNICATION PRODUCTS AND SOLUTIONS FOR POWER, SAIL AND WORKBOATS, INCLUDING THE AWARD-WINNING CORTEX® SYSTEM. CORTEX COMBINES A STATE-OF-THE-ART VHF RADIO WITH VESPER'S UNIQUE SMARTAIS® TRANSPONDER AND REMOTE VESSEL MONITORING TECHNOLOGY.



# SONAR TECHNOLOGY





# LIVESCOPE PLUS™



The best of the best just got better with the LiveScope Plus System. Offering improved resolution, reduced noise, clearer images and better target separation, it features built-in stabilization to keep the sonar image steady on your compatible chartplotter, even in rough conditions. Now it's easier than ever to see structure, bait and fish swimming around your boat in real time.

Part no: 010-02706-00 Panoptix LiveScope Plus System w/ LVS34 and GLS10

## THREE MODES IN ONE TRANSDUCER

### LIVESCOPE™ PLUS DOWN MODE

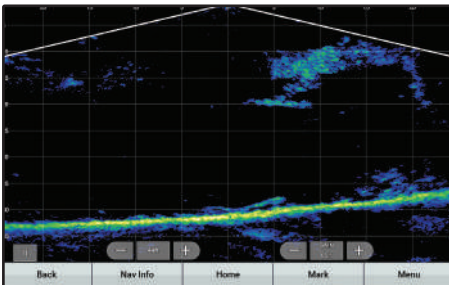

View live, easy-to-interpret scanning sonar images of structure and swimming fish in incredible detail below your boat.

### LIVESCOPE™ PLUS FORWARD MODE

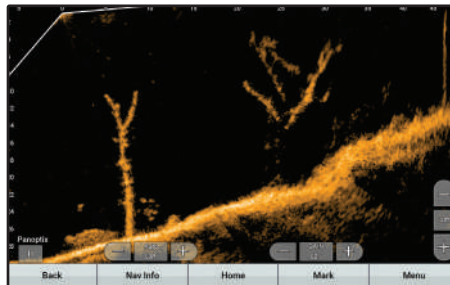

Scout ahead of your boat to see what's happening in real time by scanning sonar images of structure and fish up to 200' away.

### LIVESCOPE™ PLUS PERSPECTIVE MODE

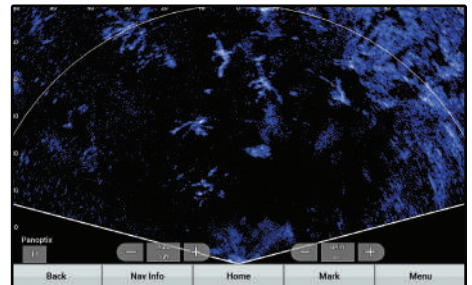

An ideal sonar mode for shallow water, this mode lets you see under the water with a view from your perspective above the water.

## LIVESCOPE PLUS SCANNING SONAR SYSTEM

010-02706-00 Panoptix LiveScope Plus System w/ LVS34 and GLS10 010-02706-10 LiveScope Plus LVS34, Transducer only



Includes a compact GLS 10 sonar black box with LVS34 transducer and simple plug-and-play Garmin Marine Network connector to install easily and integrate seamlessly with your compatible Garmin chartplotter<sup>1</sup>. With support for Forward, Down and Perspective mode views, now it's easier than ever to see the structure, bait and fish around your boat in real time. Available with Perspective Mode Mount, trolling motor barrel mount and shaft mount options.

<sup>1</sup>Compatible with GPSMAP® 8400/GPSMAP 8600 chartplotter series, GPSMAP® x2 Plus, GPSMAP® x3, ECHOMAP™ Ultra combo, ECHOMAP™ UHD 7" and ECHOMAP™ UHD 9"



# LIVESCOPE™ XR SYSTEM

You didn't think it could get better, but it did with the extended range of the LiveScope™ XR System. It's the latest in LiveScope technology, now for coastal and open-water fishing. The XR transducer offers live scanning sonar up to 350' in saltwater and up to 500' in freshwater in three modes. Adjust the transducer to fit where you fish; use LiveScope™ Forward mode to see around your boat, LiveScope™ Down mode to see directly below your boat and Perspective mode for an overhead sonar view that's perfect for scouting open water or shorelines.

Part no: 010-02719-00 Panoptix LiveScope XR System w/LVS62XR and GLS10



## LOOK DEEPER

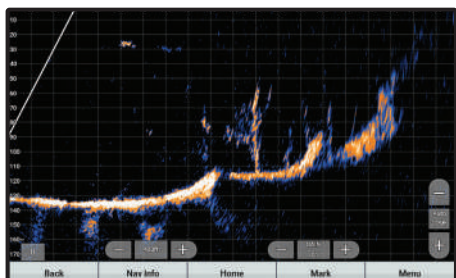

Explore the deep with extended-range, live-scanning sonar depths up to 650' in three modes.

## TAKE A CLOSE VIEW

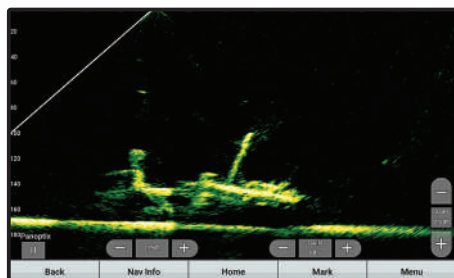

Find fish circling close to your boat. Compress range gives you clear views of waters around your hull.

## IMAGE STABILIZATION

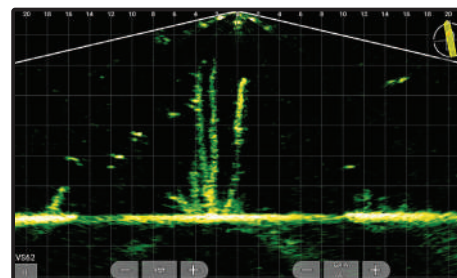

A built-in stabilization system keeps the sonar image steady on your compatible chartplotter, even in rough conditions.

## VIVID COLOR PALETTES

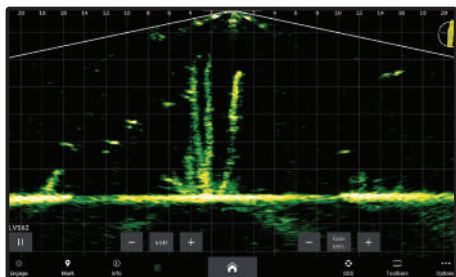

Choose from seven vivid color options to see fish and structure with maximum contrast and clarity.





LIVESCOPE™ DOWN

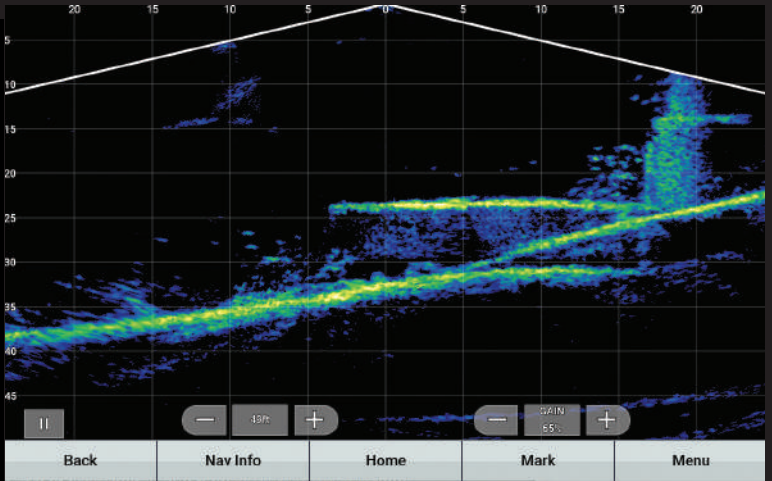
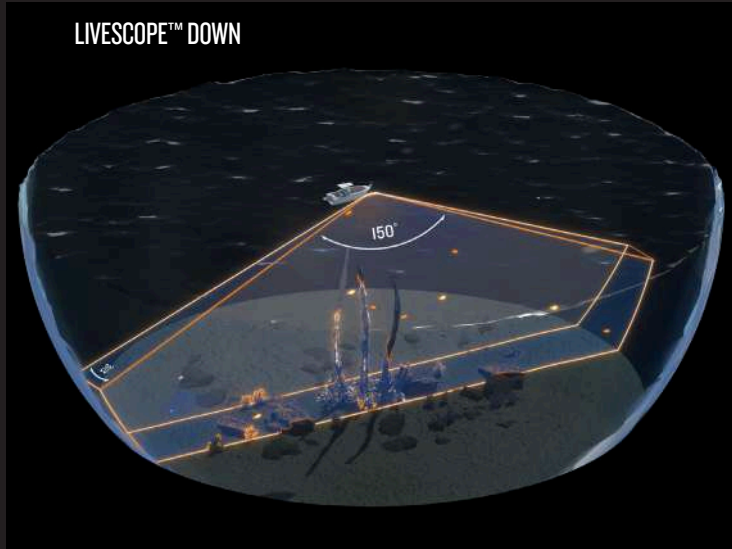

LIVESCOPE™ FORWARD

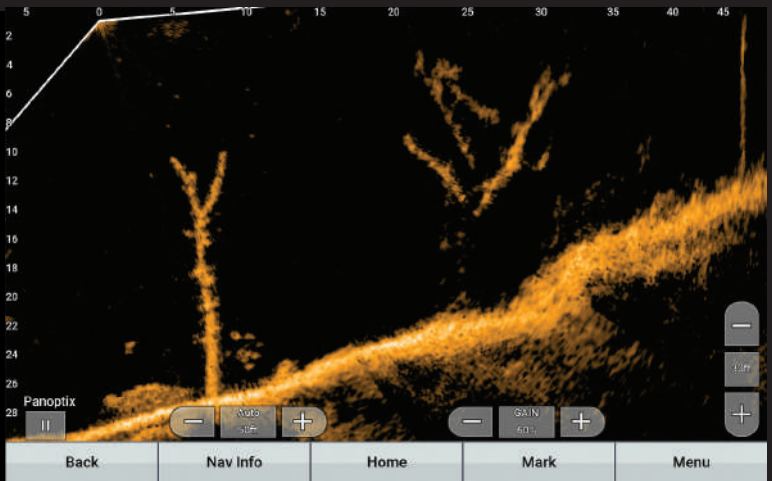
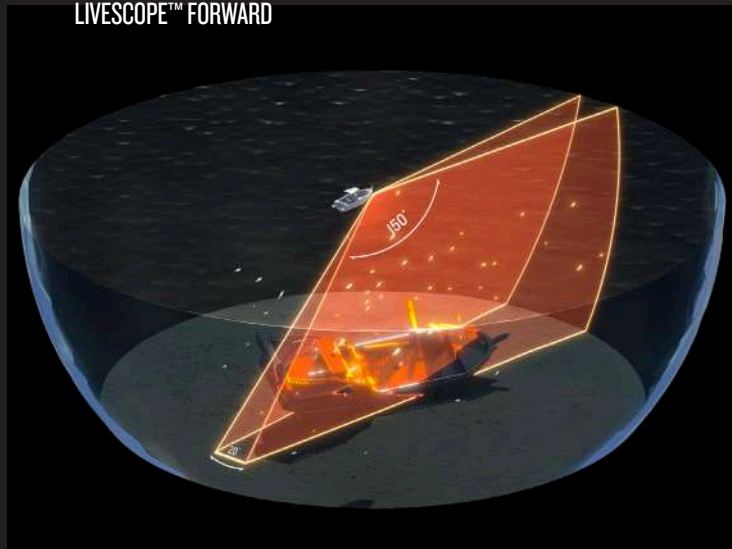

LIVESCOPE™ PERSPECTIVE MODE

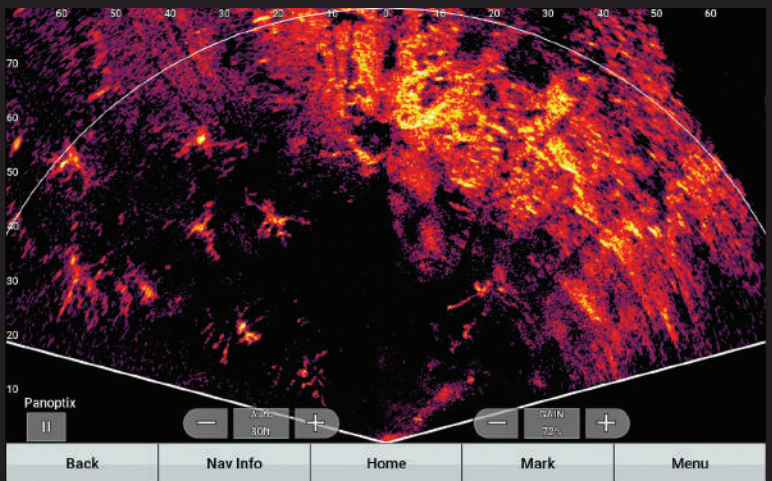
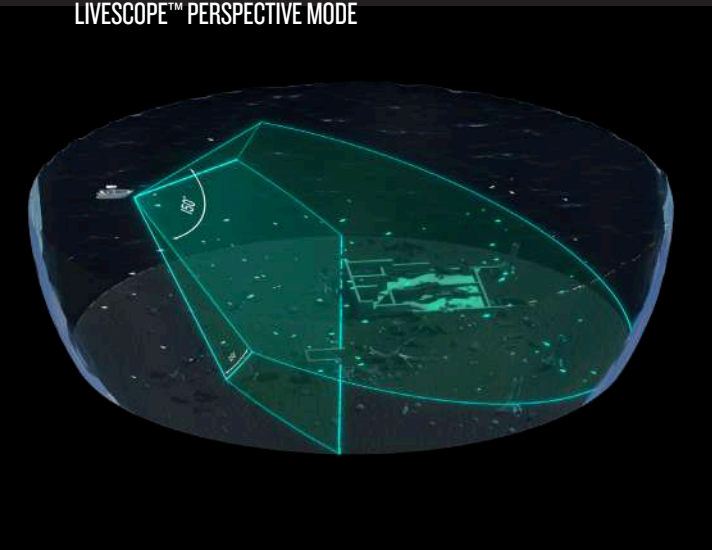



# PANOPTIX™ ALL-SEEING SONAR

Panoptix sonar is opening up a new world for serious fishermen. It makes it possible to see fish and bait swimming, in real time, around or under your boat -- even when the boat is not moving.

## PANOPTIX FORWARD

Includes 3 forward views: LiveVü Forward, RealVü 3D Forward and FrontVü<sup>1</sup>.

### LIVEVÜ FORWARD

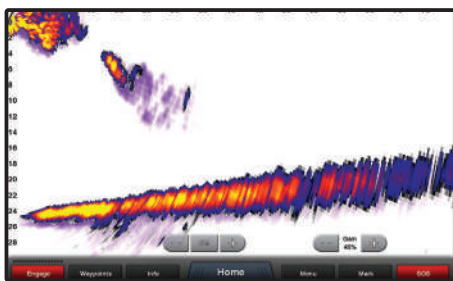

Provides a live sonar look at fish swimming and moving toward or away from the boat. Cast right at fish. See your lure. See fish react to your lure. See and feel the strike.

### REALVÜ 3D FORWARD

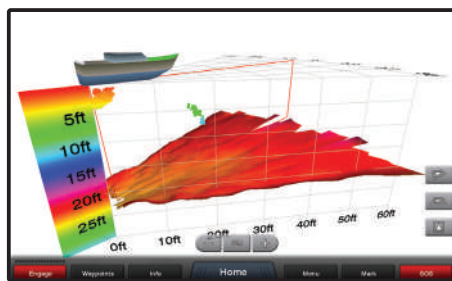

Scans the area in front of your boat, creating a forward-looking 3D view of the bottom, structure and fish.

### FRONTVÜ

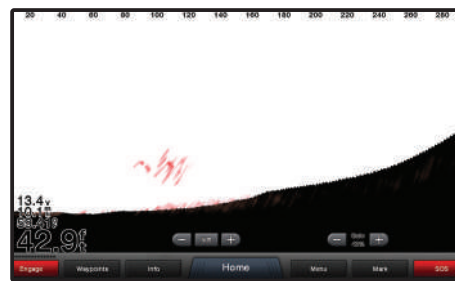

To help give you time to avoid collisions with submerged obstacles, FrontVü shows underwater obstructions within a 300-foot range as you approach them in real time<sup>2</sup>.

## PANOPTIX DOWN

Includes 3 downward views: LiveVü Down, RealVü 3D Historical, and RealVü 3D Down.

### LIVEVÜ DOWN

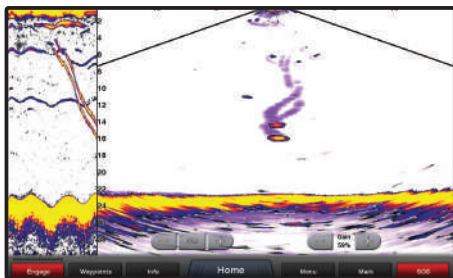

Shows real-time moving sonar images of small baitfish and large target fish swimming below your boat and pinpoints their distance left or right and their depths.

### REALVÜ 3D HISTORICAL

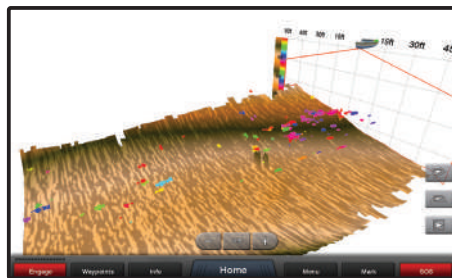

Scrolls through sonar data as the boat moves to show the history of the entire water column from the bottom to the surface and all of the fish in between.

### REALVÜ 3D DOWN

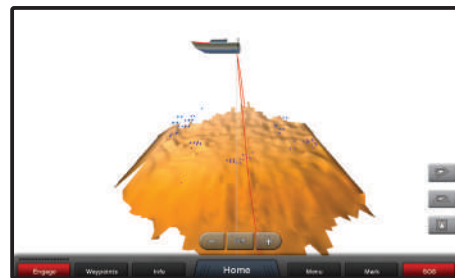

Scans below the boat -- front to back and side to side -- to construct a full 3D view of the area under the boat, letting you see contour changes, fish and structure, even while stationary.

<sup>1</sup>The forward-facing transom mount should be mounted in a location that is out of the water as speeds over 17 knots. If located below the water line, cruising speeds over 21 Kn should be avoided.

<sup>2</sup>The ability to effectively avoid running aground with FrontVü sonar decreases as speed rises above 8 knots.



# PANOPTIX™ ALL-SEEING SONAR

## PANOPTIX FRONTVÜ SONAR

Part no: PS51-TH: 010-01753-00



Multibeam thru-hull transducer with premium FrontVü forward-looking sonar helps you avoid running aground<sup>1</sup> by displaying the bottom ahead of your boat in real time on your chartplotter. It also includes LiveVü Forward sonar to give you the unique ability to see fish — even divers — swimming in real time under and ahead of your boat with a 300-foot forward range.

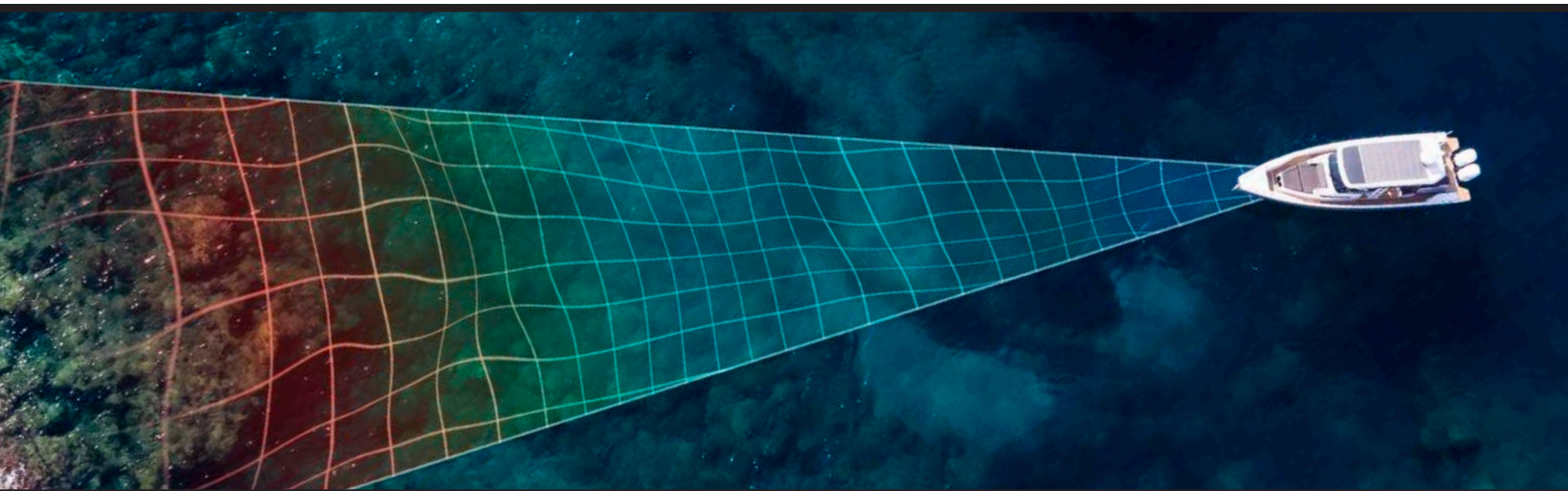

## THE LINEUP

|                                   | PS21-TM<br>010-01588-01 | PS22-TR<br>010-01945-00 | PS30<br>010-01284-00 | PS31<br>010-01284-01 | PS51-TH<br>010-01753-00 | PS60<br>010-01406-00 |
|-----------------------------------|-------------------------|-------------------------|----------------------|----------------------|-------------------------|----------------------|
| RealVü 3D Down                    |                         |                         | •                    |                      |                         | •                    |
| RealVü 3D Historical              |                         |                         | •                    |                      |                         | •                    |
| LiveVü Down                       |                         | •                       | •                    |                      |                         | •                    |
| RealVü 3D Forward                 |                         |                         |                      | •                    |                         |                      |
| LiveVü Forward                    | •                       | •                       |                      | •                    | •                       |                      |
| FrontVü Forward                   | •                       | •                       |                      | •                    | •                       |                      |
| Independent Power Connection      | •                       | •                       | •                    | •                    | •                       | •                    |
| Transom Mount Included            | • <sup>2</sup>          |                         | •                    | • <sup>2</sup>       |                         |                      |
| Trolling Motor Mount Included     |                         | •                       |                      | •                    |                         |                      |
| Thru-Hull Mount and Fairing Block |                         |                         |                      |                      | •                       | •                    |

<sup>1</sup> The ability to effectively avoid running aground with FrontVü sonar decreases as speed rises above 8 knots

<sup>2</sup> The forward-facing transom mount should be mounted in a location that is out of the water as speeds over 17 knots. If located below the waterline, cruising speeds over 21 knots should be avoided



## SCANNING SONAR SYSTEM

# ULTRA HIGH-DEFINITION



The Ultra High-Definition Scanning Sonar redefines scanning sonar. See everything below and off to the sides of your boat in amazingly sharp, crisp detail. The UHD transducers provides image details so clear and precise, you can actually see fish hanging just off branches of submerged trees, brush and rocks. You can see size differences between bigger and smaller fish and even see individual fish swimming in bait balls.

Share Ultra High- Definition scanning sonar images seamlessly across multiple networked chartplotters<sup>1</sup>. You can also add optional Panoptix all-seeing sonar to your networked sonars.

## SEE EVERYTHING

Clarity and detail are redefined with the Ultra High-Definition scanning sonar system. It delivers greater resolution by putting more power on targets with a higher frequency range than conventional marine sonar technologies.

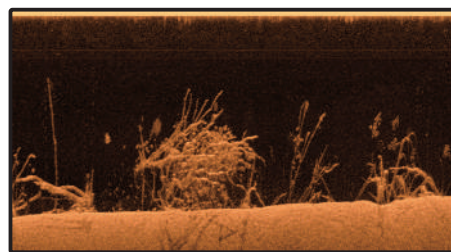
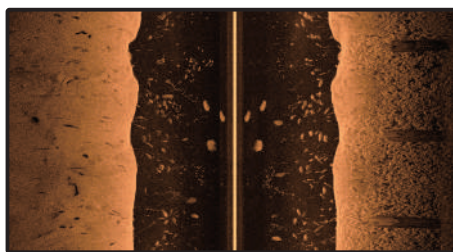
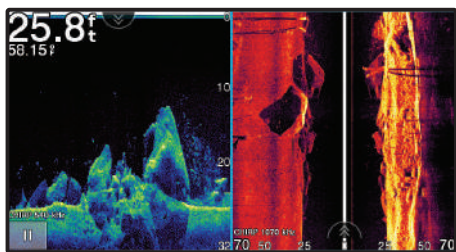

## VIVID COLOR PALETTE

See fish and structure in colorful detail with vivid color palettes. See fish and structure in colorful detail with scanning sonar.

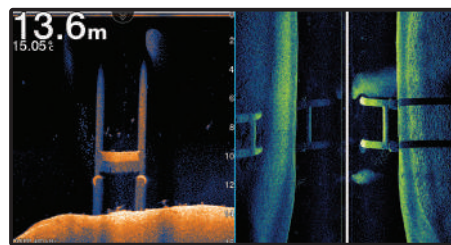
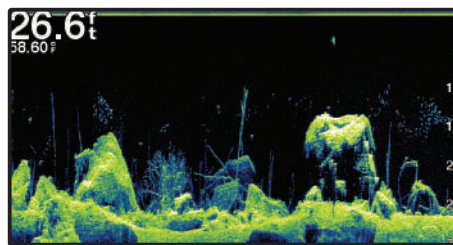
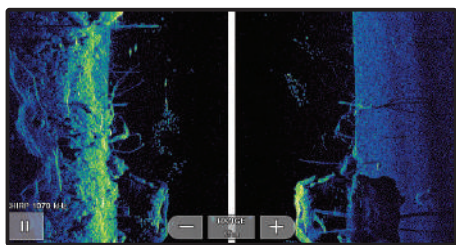



# ULTRA HIGH-DEFINITION

## UHD CLEARVÜ

ClearVü with CHIRP technology is high-frequency sonar that delivers an amazingly clear picture of what's under your boat. ClearVü produces an ultra-clear image for a more detailed representation of objects, structure and fish.

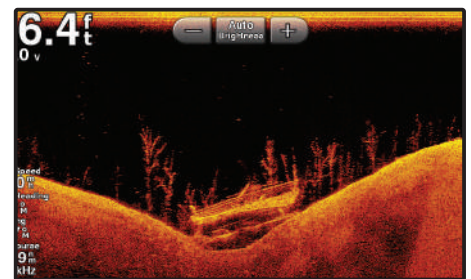
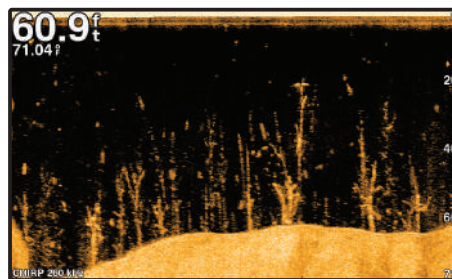
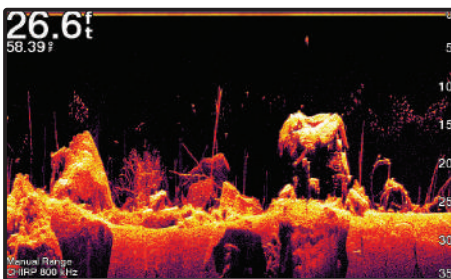

## UHD SIDEVÜ

SideVü with CHIRP technology provides a highly detailed, high-resolution image of structure and fish off to either side of your boat. It's excellent for scouting, finding fish and the right types of structures for successful fishing.

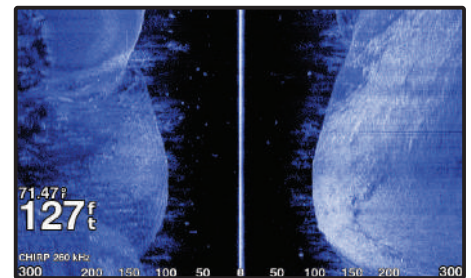
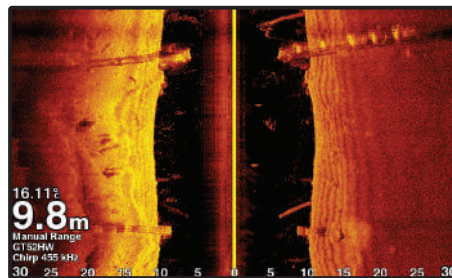
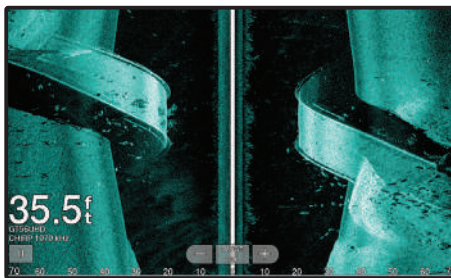

## TRADITIONAL CHIRP SONAR

Garmin CHIRP traditional sonar sends a continuous sweep of frequencies ranging from low to high. This sweep of frequencies provides a wide range of data to create an amazingly clear, high resolution image.

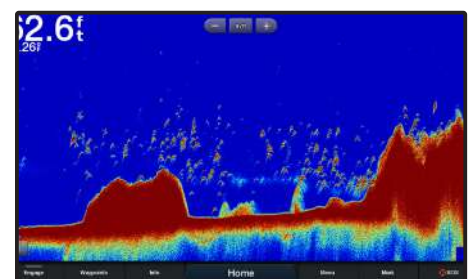
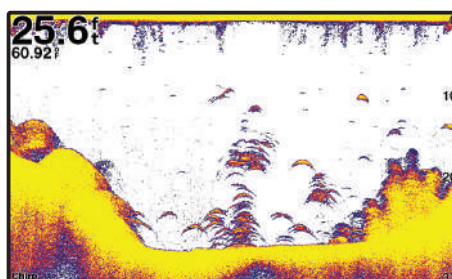
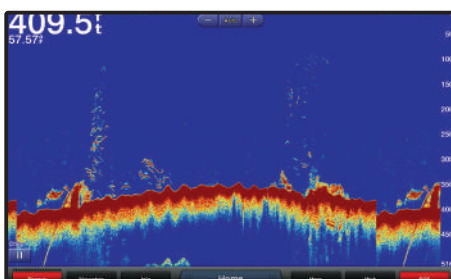



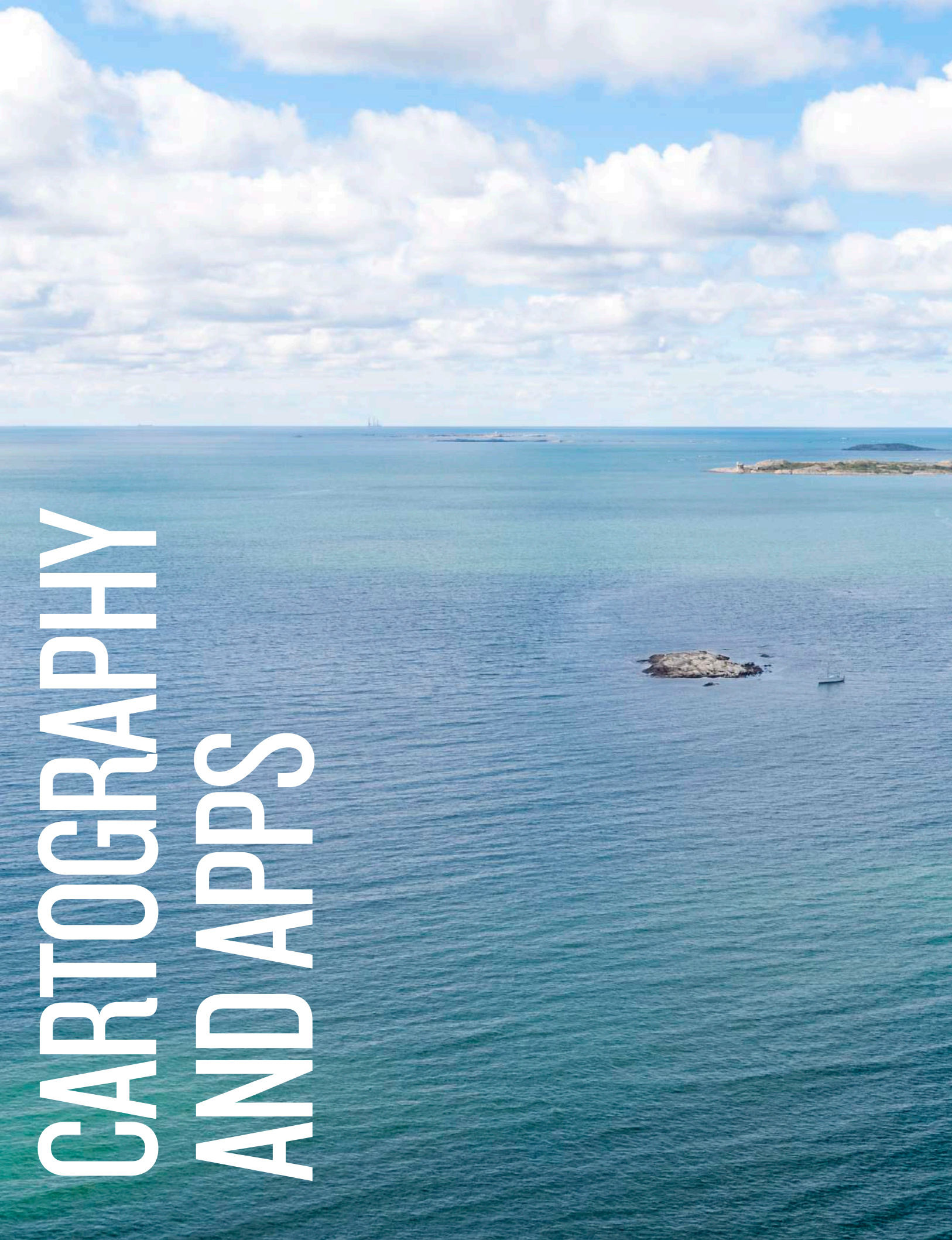

# CARTOGRAPHY AND APPS





NAVIONICS

#1

IN MAPPING<sup>1</sup>

# THE BEST OF GARMIN WITH THE BEST OF NAVIONICS<sup>®</sup>

Whether you're adventuring on the high seas, cruising an intercoastal waterway, fishing on your new favorite freshwater lake, or piloting a commercial workboat, your chartplotter deserves the best, most up-to-date cartography and navigation data available. Since Garmin and Navionics came together, we have been combining the best of our data and technology to produce superior cartography products for boaters all over the world. And now, with Garmin and Navionics integrated mapping solutions, we're making it even easier to choose the navigation features that best match your plotter, your priorities and your price range. Map coverage areas are now aligned across standard and premium cartography for all Garmin and Navionics branded products — with combined coastal and lake content, making it simple to access the map areas you want. See all the best places that water can take you. And plot your course with the world's No. 1 choice in marine mapping.

<sup>1</sup>Based on 2020 reported sales

See current Garmin/Navionics cartography catalog for coverage areas and pricing.



NEW

# GARMIN NAVIONICS+ CHARTS™

Worldwide coverage available

## INTEGRATED MAPPING FOR GARMIN CHARTPLOTTERS

You haven't seen Garmin cartography like this before. With integrated Garmin and Navionics content, it renders a whole new look and feel on your chartplotter<sup>1</sup>, with a vibrant color palette and popular Navionics style chart presentation. For offshore or inland waters, this all-in-one solution offers detail-rich mapping of coastal features, lakes, rivers and more — with shaded depth contours and access to daily updates via the ActiveCaptain® app. Advanced Auto Guidance+ technology<sup>2</sup> offers a suggested dock-to-dock path to your destination. And multiple shading options aid in shallow water navigation and make it easy to select depth ranges for the best fishing spots.

### ADVANCED CHART DETAIL

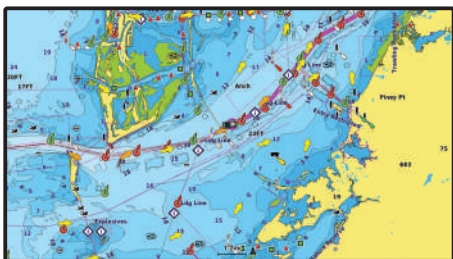

Integrated Garmin and Navionics content, with an updated color palette and Navionics style appearance, offers exceptional coverage, clarity and detail on your chartplotter.

### DETAILED CONTOURS

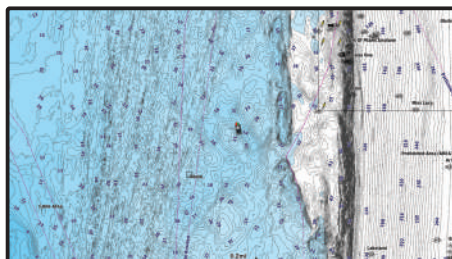

Up to 1' contours provide a more accurate depiction of bottom structure, so you can catch more fish and navigate with confidence.

### AUTO GUIDANCE+

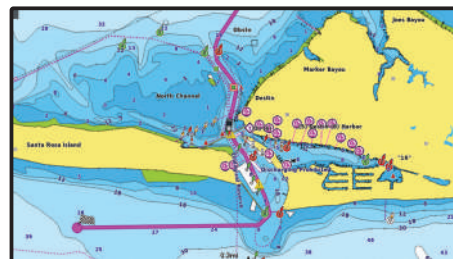

Built-in Auto Guidance+ technology<sup>1</sup> uses your desired depth and overhead clearance, along with chart data and frequently traveled routes, to calculate a suggested path to follow from dock to dock. This results in smoother, more detailed routes, and it now calculates even faster.

### DEPTH RANGE SHADING

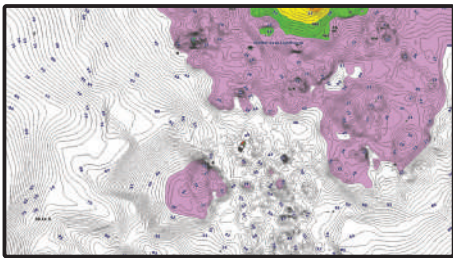

Select high-resolution depth range shading for up to 10 depth ranges to view your target depth at a glance.

### SHALLOW WATER SHADING

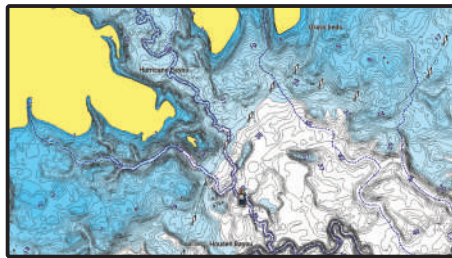

Shallow water shading for a user-defined depth gives a clearer picture of shallow waters to avoid when navigating.

<sup>1</sup>Garmin Navionics+ and Garmin Navionics Vision+ are designed for use on compatible Garmin devices only. Other brands may utilize Navionics+ or Platinum+ cartography. • <sup>2</sup>Auto Guidance+ is for planning purposes only and does not replace safe navigation operations.



# GARMIN NAVIONICS VISION+™ CHARTS

Worldwide coverage available

## PREMIUM MAPPING FOR GARMIN CHARTPLOTTERS

Our premium cartography solution for Garmin devices adds even more graphical content and visual dimension to the standard Garmin Navionics+ feature set. Covering offshore and inland waters, this all-in-one mapping package lets you navigate seamlessly with such additional onscreen aids as high-resolution relief shading, 3-D perspective views, and overhead visual reference from aerial photography and satellite imagery. Enhancing your situational awareness, these extra features help you navigate unfamiliar waters, marinas, shorelines, ports and more with confidence.

### RELIEF SHADING

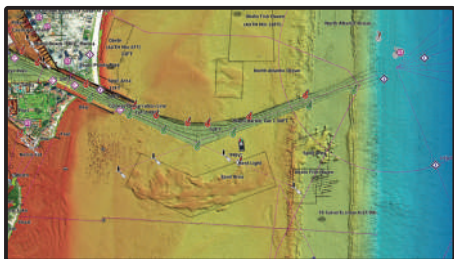

Highly detailed shading that combines color and shadow to provide an easy-to-interpret, clearer view of bottom structure than contour lines alone.

### HIGH-RESOLUTION SATELLITE IMAGERY



High-resolution satellite imagery overlaid with navigational charts gives you a realistic view of your surroundings — ideal for entering unfamiliar harbors or ports.

### AERIAL PHOTOGRAPHY



Aerial and surface photography of ports, bridges, docks, navigational landmarks and more provides a better sense of your surroundings above the waterline.

### 3D VIEWS

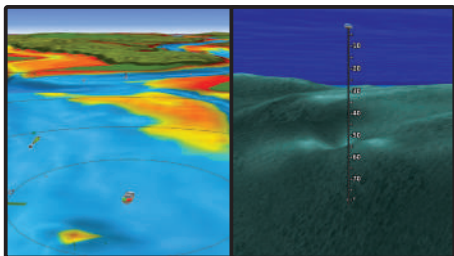

MarinerEye and FishEye views provide 3-D representations of the surrounding area above and below the waterline.



# GARMIN NAVIONICS+™ & GARMIN NAVIONICS VISION+™

## LARGE COVER AREAS

| UK, Ireland & Holland | Europe - Central & West |
|-----------------------|-------------------------|
| EU628L                | EU646L                  |

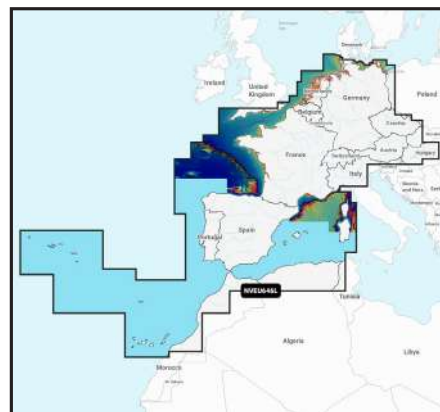
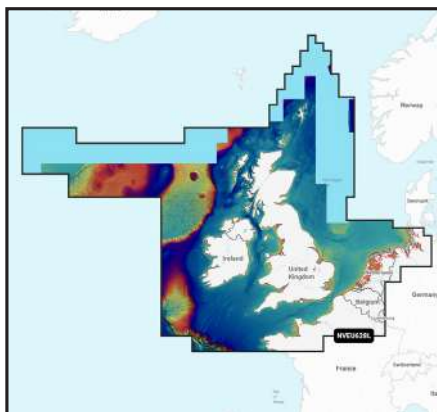

## REGULAR COVER AREAS

| Great Britain, Northeast Coast | Irish Sea | Scotland, West Coast | UK & Ireland Lakes & Rivers | England, South Coast | Ireland, West Coast |
|--------------------------------|-----------|----------------------|-----------------------------|----------------------|---------------------|
| EU003R                         | EU004R    | EU006R               | EU072R                      | EU074R               | EU075R              |

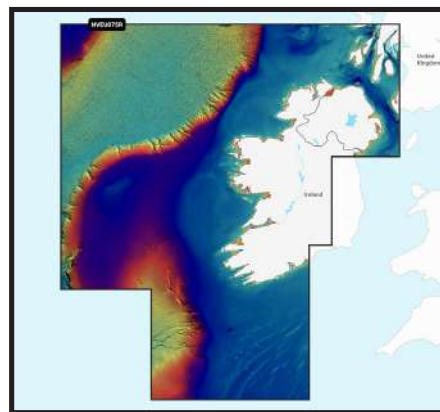
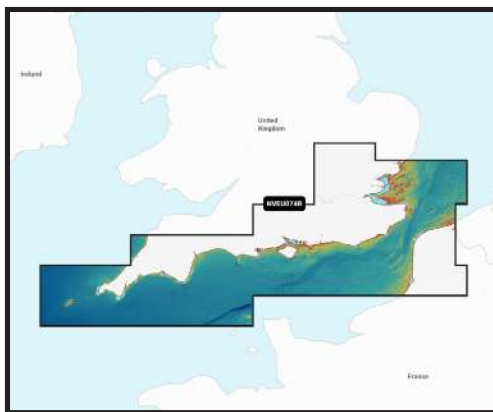
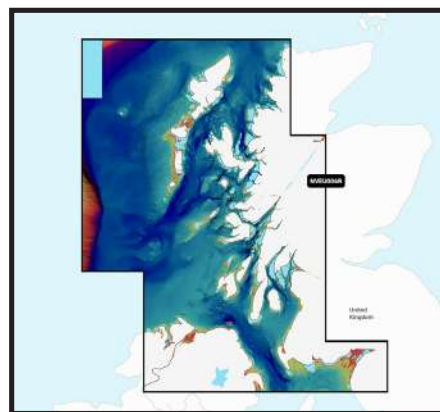
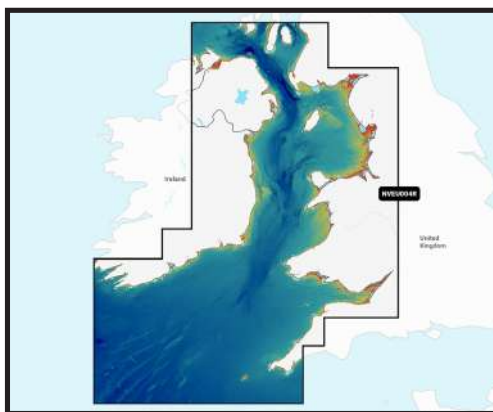
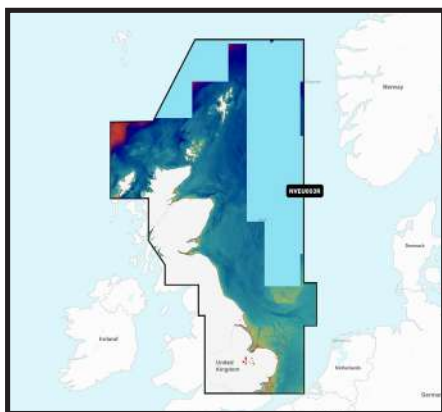

For more information and world wide coverages, please visit [www.garmin.com](http://www.garmin.com)







# NAVIONICS® + CHARTS

NAVIONICS®  
A Garmin Brand

Worldwide coverage available

## INTEGRATED MAPPING FOR THE WIDEST RANGE OF CHARTPLOTTERS

It's all about knowing your way on the water — with cartography you can trust. That's why the boaters who trust and rely on the Navionics brand have made it the world's No. 1 marine mapping provider<sup>1</sup>. Seamlessly combining offshore and inland content, this all-in-one solution offers clear, reliable cartography for the widest range of chartplotter brands. Navionics+ and Platinum+ cartography is available on microSD™ cards for easy installation on your compatible marine device.

Start out from day one with up-to-date charts. An included one-year subscription provides access to daily updates, advanced features and so much more. Plus, all new coverage areas are aligned across standard and premium products, with combined coastal and lake content, making it easier to choose the right mapping solution for your needs.

The same detailed marine and lake charts are also available with the Navionics Boating app on your compatible Apple® or Android™ mobile device. Simply download the app and purchase your charts of choice to access top-of-the-line maps right from your phone.

## NAVIONICS+

For offshore or inland waters, this all-in-one solution offers detail-rich integrated mapping, up to 1' (0.5 meter) HD contours, advanced features<sup>2</sup> such as dock-to-dock route guidance technology<sup>2</sup> and access to daily updates via the Navionics Chart Installer software.

### NAUTICAL CHART



Essential cartographic reference detail for cruising, sailing and fishing: port plans, safety depth contours, marine services, tides and currents, and navigation aids.

### SONARCHART™ HD BATHYMETRY

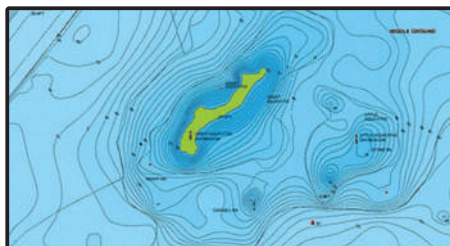

For improved fishing and navigation, SonarChart™ HD bathymetry maps display up to 1' (0.5 meter) contours for a more detailed depiction of bottom structure.

### COMMUNITY EDITS



Download the Community Edits content layer to any Navionics card and view this valuable local information, contributed by Navionics Boating app users, on your compatible chartplotter.

### DOCK-TO-DOCK ROUTE GUIDANCE

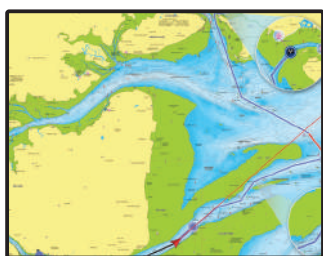

Navionics advanced route guidance technology<sup>3</sup> uses your boat settings, along with chart data and frequently traveled routes, to calculate a suggested path to follow from dock to dock.

### SONARCHART LIVE MAPPING FEATURE

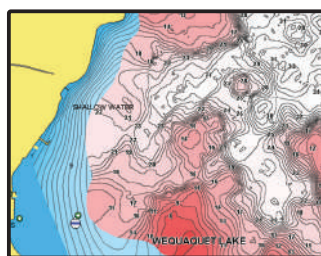

Create your own maps on the fly. Watch new up to 1' (0.5 meter) HD bathymetry maps develop in real time as your boat moves along the water.

### ADVANCED MAP OPTIONS



Change the way you view Navionics charts and focus on the details that matter most to you. Highlight shallow areas, adjust contour density or select a fishing range.

### PLOTTER SYNC

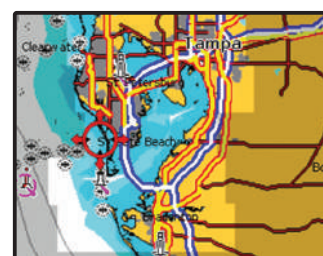

Transfer routes and markers, update charts and more between your plotter card and mobile app — wirelessly. You can even activate or renew your card's subscription and upload sonar logs.

NOTE: Navionics+ and Platinum+ cards are not compatible with Garmin chartplotters • <sup>1</sup>Based on 2021 sales • <sup>2</sup>Compatibility with Navionics advanced features varies depending on the chartplotter model • <sup>3</sup>Route guidance is for planning purposes only and does not replace safe navigation operations • Apple is a trademark of Apple Inc., registered in the U.S. and other countries. • Android is a trademark of Google LLC.



# PLATINUM+ CHARTS

NAVIONICS<sup>®</sup>  
A Garmin Brand

## PLATINUM+ OVERLAYS AND FEATURES

Designed with the most demanding boaters and serious anglers in mind, all the marine content of Navionics+ is enhanced with additional viewing options that take your boating experience to the next level.

### PLATINUM+

#### INTEGRATED COASTAL AND INLAND LAKES COVERAGE

A comprehensive, all-in-one map solution, Platinum+ cartography combines premium marine content on oceans, major rivers and seas with freshwater inland mapping for more than 42,000 lakes worldwide.

#### HIGH-RESOLUTION RELIEF SHADING

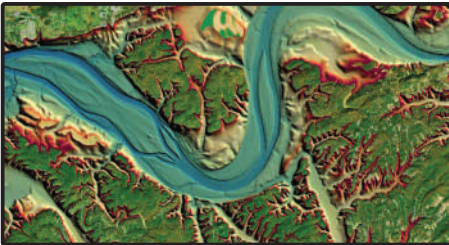

The relief shading feature brings bottom detail to life, from shallow flats to deep offshore canyons, in a vivid, colorful representation that helps boaters gain a better understanding of bottom topography.

#### SATELLITE IMAGERY WITH SONARCHART™ SHADING OVERLAY

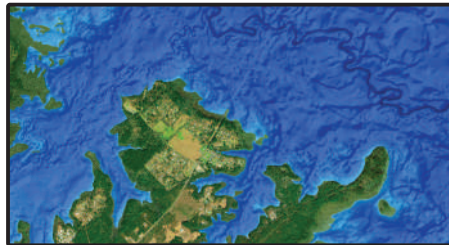

Created from SonarChart 1' contour data, varying shades of blue reveal changes in depth such as channels and drop-offs to improve situational awareness and give clear, visual cues to fish-holding structure.

#### AERIAL PHOTOGRAPHY



Aerial and surface photography of ports, marinas, bridges, docks, boat ramps, dams and navigational landmarks offers superior situational awareness.

#### 3D VIEW



Unique 3D views provide additional perspective, both above and below the water.





# NAVIONICS® BOATING APP

NAVIONICS®  
A Garmin Brand



For cruising, fishing, sailing, diving and all your other activities on the water, the Navionics Boating app brings detailed offshore marine and inland lake charts to your compatible mobile device so they're on hand wherever you go. As a companion to the chartplotter or on its own, the app delivers detailed chart content, relief shading overlays and useful functionality in a convenient and easy to use format.

In addition to all the great chart content, your one-year renewable subscription lets you access daily updates and powerful advanced features before, during and after your trip.

## SPECIAL NAVIONICS BOATING APP FEATURES

Relief shading overlays use color and shadow to provide boat owners with a better understanding of bottom topography for improved fishing and diving

Auto Guidance+ technology uses your desired depth and overhead clearance, along with chart data and navigation aids, to give you a suggested dock-to-dock path to follow<sup>1</sup>

The Connections feature keeps you in touch with your friends and fellow boaters; and allows you to share your live location and tracks, routes and markers

Local edits from Boating app users and the ActiveCaptain® Community are integrated within the app

SonarChart™ Live mapping feature lets you create your own 1'/0.5 meter contour HD bathymetry maps in real time while navigating

Access real-time weather data, daily and hourly forecasts, as well as wind, weather buoys, tides and currents overlaid on your map

The Boating app is available as a separate purchase for Apple® and Android™ devices and offers a free trial before subscribing

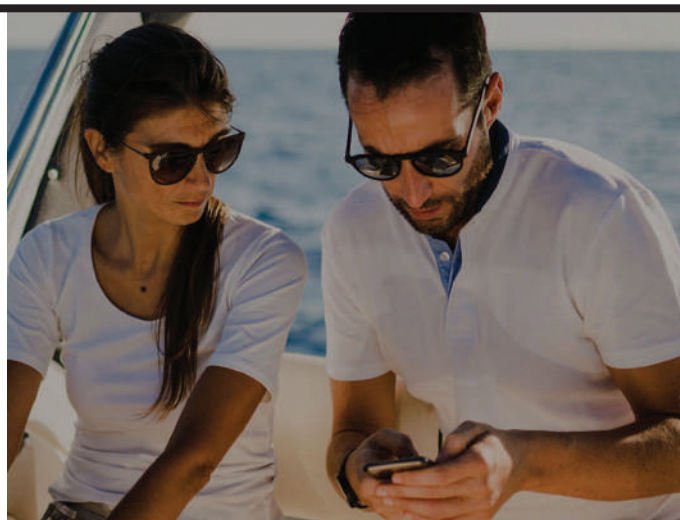

Apple is a trademark of Apple Inc., registered in the U.S. and other countries. • Android is a trademark of Google LLC.

<sup>1</sup>Auto Guidance is for planning purposes only and does not replace safe navigation operations. Not all map features will display on all devices, particularly legacy devices. As engineering enhancements are ongoing, new features may not display on such legacy products.



# ACTIVECAPTAIN® APP



Give yourself the advantages of the ultimate connected boating experience. Download the free all-in-one ActiveCaptain app. It provides you with a powerful connection to your Garmin chartplotter, charts, maps and the community. Wherever you are, you can have convenient access to your cartography, activate chart subscriptions, purchase and update maps and charts, plan your trips and access the Garmin Quickdraw™ Contours Community.



## SPECIAL ACTIVECAPTAIN FEATURES

Use the built-in OneChart™ feature on the ActiveCaptain app to access and wirelessly update your charts from your mobile phone directly to your chartplotter

Receive smart notifications, such as calls and texts, on your chartplotter display when paired with the app

Download software updates and notifications from the app directly to your Garmin devices

Connect to fellow boaters with the ActiveCaptain community for up-to-date feedback on marinas and other points of interest

Make, save and transfer routes and waypoints between the app and chartplotter — with zero button presses<sup>1</sup>

Easily upload and download the latest Garmin Quickdraw™ Contours content from the community

View and control your chartplotter from your smartphone or tablet<sup>2</sup>

Use with the OnDeck™ remote connectivity system to track, monitor and control up to 5 switches on your boat from virtually anywhere

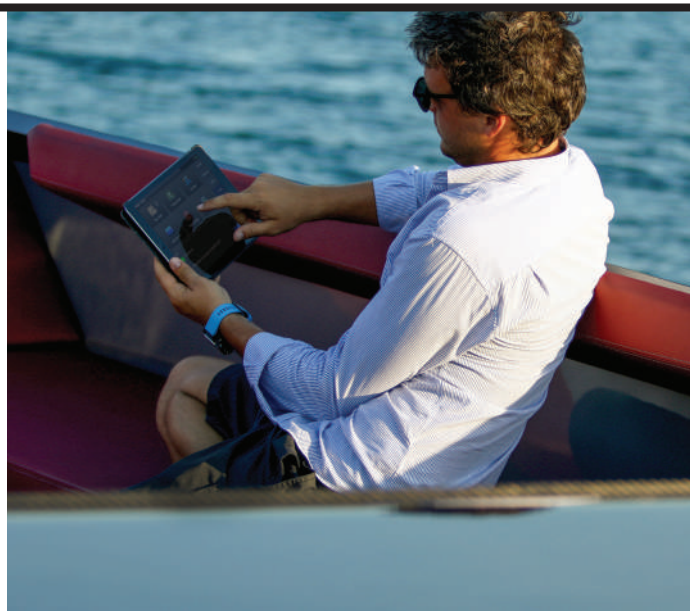

<sup>1</sup>Zero button presses applies to GPSMAP® chartplotters

<sup>2</sup>Helm only available on compatible GPSMAP units.







# BLUECHART® CHARTS

Worldwide coverage available

**NAVIONICS**  
A Garmin Brand

## BLUECHART® G3

Experience unparalleled coverage and brilliant detail when you're on the water. BlueChart g3 coastal charts provide exceptional coverage, clarity and detail with integrated Garmin and Navionics content. The charts also display suggested routes with Auto Guidance<sup>1</sup>.

### ADVANCED CHART DETAIL



Highly detailed charts with Navionics data help mariners guide their boats in and out of port with confidence.

### DETAILED CONTOURS

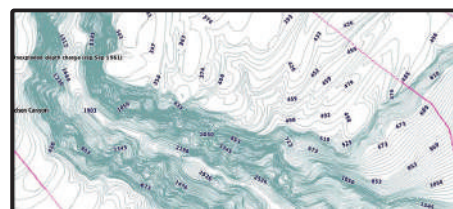

Up to 1' contours provide a more accurate depiction of bottom structure for improved fishing charts and enhanced detail in swamps, canals and port plans.

### DEPTH RANGE SHADING

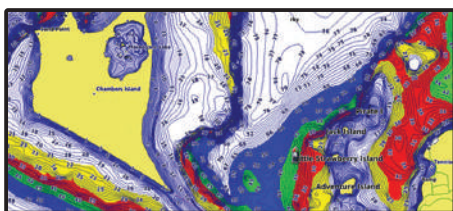

Select depth range shading for up to 10 depth ranges to view your target depth at a glance.

### AUTO GUIDANCE

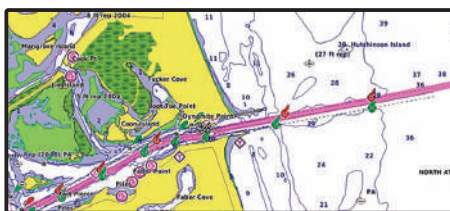

Auto Guidance<sup>1</sup> technology calculates a suggested route to your destination.

## BLUECHART® G3 VISION

BlueChart g3 Vision is our premium chart offering, which includes all the reliability, functionality and integrated Garmin and Navionics® content of BlueChart g3 while adding even more exceptional features such as high-resolution relief shading to help you along your journeys.

### RELIEF SHADING

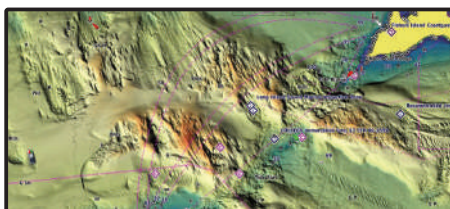

Highly detailed shading combines color and shadow to provide an easy-to-interpret, clearer view of bottom structure than contour lines alone.

### AERIAL PHOTOGRAPHY



Pictures show exceptional detail of many ports, harbors and marinas. This is ideal when entering unfamiliar areas.

### 3D VIEWS

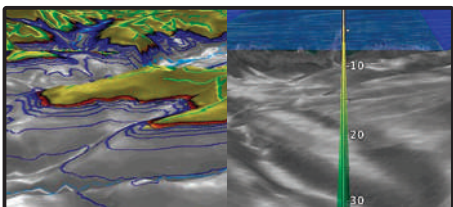

MarinerEye and FishEye views provide 3D representations of the surrounding area above and below the waterline.

### SHALLOW WATER SHADING

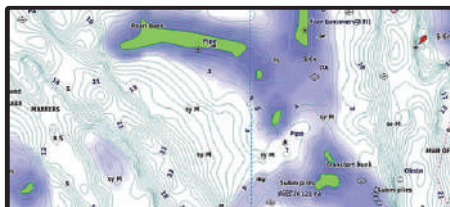

Shallow water shading for a user-defined depth gives a clear picture of shallow waters to avoid.

### HIGH-RESOLUTION SATELLITE IMAGERY

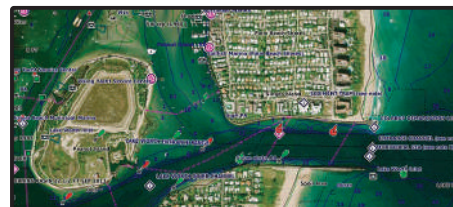

High-resolution satellite imagery overlaid onto navigational charts provides a realistic view of your surroundings.

<sup>1</sup>Auto Guidance is for planning purposes only and does not replace safe navigation operations. Not all chart features will display on all devices, particularly legacy devices. As engineering enhancements are ongoing, new features may



# BUILD, MANAGE AND CONTROL



Cranchi Settantotto 78ft



# BUILD A COMPLETE ONBOARD SYSTEM

The Garmin Marine Network and NMEA 2000® network allow you to easily view multiple functions, such as chartplotter, radar, sonar, AIS, on one or more displays. All Garmin Marine Network and NMEA 2000 devices come with an easy plug-and-play setup. The system automatically detects the devices in the network and makes them ready to use.

## NMEA 2000 CONNECTIVITY

Utilize NMEA 2000 to connect FUSION-Link™ enabled audio systems, AIS, VHF, autopilots, engine data, fuel flow sensors and wind sensors.

### WEATHER

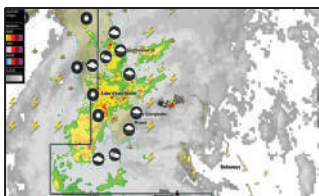

### CAMERA

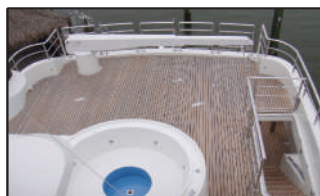

## GARMIN MARINE NETWORK

Utilize Garmin Marine Network to connect Garmin marine electronics such as sonar, radar, monitoring cameras, video data, and multiple MFDs and chartplotters.

### RADAR

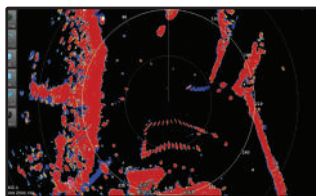

### FUSION-LINK

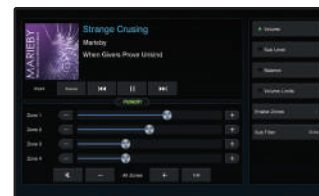

### SONAR

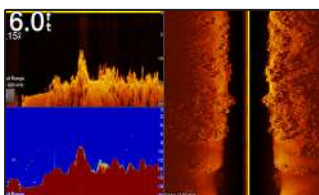

### AUTOPILOT



### ENGINE DATA



### WIND SENSOR



# CONTROL. EVERYTHING.

## ONEHELM™

Our integrated solution is designed to work with marine products manufactured by third-party companies to bring you the power and convenience of controlling onboard boat systems such as digital switching, lighting, stabilization and more. It's all in one simple, convenient control center — the screen of your Garmin MFD.

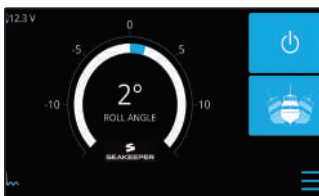

## ONDECK™ SYSTEM

When paired with the ActiveCaptain® app on your smartphone, the OnDeck remote connectivity solution lets you track, monitor and control up to 5 switches on your boat from virtually anywhere. Keep tabs on systems such as battery, shore power, bilge or saltwater pumps and receive alerts if a security sensor is triggered or if your boat is moved from its GPS geo-fenced area. Get 24/7 peace of mind with OnDeck technology onboard¹.



## DIGITAL SWITCHING / EMPIRIBUS

These innovative and intelligent products, solutions and services provide a complete suite of embedded systems, power supply and power distribution, creating the backbone for complete digital control and smart boat features. EmpiriBus components connected with Garmin MFDs allow cruisers, sailors and anglers to easily control virtually any device on their vessel — from propulsion to pumps, air conditioning to infotainment. This connectivity enhances situational awareness and helps make time on the water even more enjoyable.



¹An active subscription plan is required. Both the OnDeck Hub and user's device must have connectivity to 3G/4G network.



# REMOTE CONNECTIVITY SOLUTIONS

## ONDECK™ SYSTEM

Part no: 010-02134-00

When paired with the ActiveCaptain® app on your smartphone, the OnDeck remote connectivity solution lets you track, monitor and control multiple switches on your boat from virtually anywhere. Keep tabs on systems such as battery, shore power, bilge or saltwater pumps and receive alerts if a security sensor is triggered or if your boat is moved from its GPS geo-fenced area. Get 24/7 peace of mind with OnDeck technology onboard<sup>1</sup>.

### TRACK

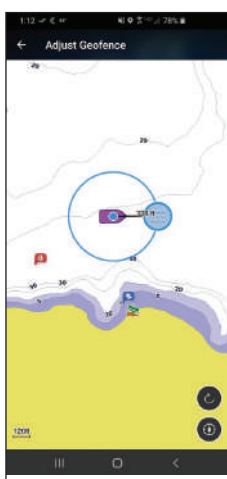

Be the first to know if a security sensor has been triggered, or if your boat has been moved. The internal GPS sensor updates every 15 or 30 minutes, depending on power status, and will send text alerts<sup>1</sup> if your boat leaves the geofenced area.

### MONITOR



Get updates<sup>1</sup> on your boat's battery status, bilge activity, shore power, temperature changes and more. Set up alarm notifications in the ActiveCaptain® app.

### CONTROL

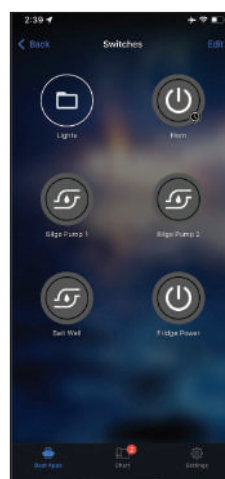

Control any number of NMEA 2000 latching or momentary switches, including battery chargers, ice makers and more.

### ACTIVECAPTAIN APP

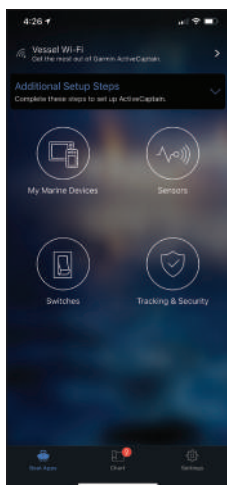

Download the ActiveCaptain app to your compatible smartphone or tablet to manage your vessel. It's where you can set up alarm notifications, take control of your boat and so much more<sup>1</sup>.

### STORE DATA



Securely collect vessel data with the GTB 10 OnDeck Hub and store it in the cloud for up to 30 days.

### ONDECK HUB



The GTB 10 hub uses 3G/4G coverage.







# DIGITAL SWITCHING AND MONITORING

## GARMIN BOAT SWITCH

Get the integrated-boat experience with digital switching that allows you to operate onboard electrical functions right from your compatible GPSMAP® or ECHOMAP™ chartplotter. Control your nav lights, dimmable cabin lights, bilge and livewell pumps, and even your horn. The system installs without special tools and allows you to easily add and name switches on your chartplotter display.



### ALL-IN-ONE



Replace existing two-element systems — fuse box and switches — for easier control and operation of onboard functions.

### DIGITAL CONTROL

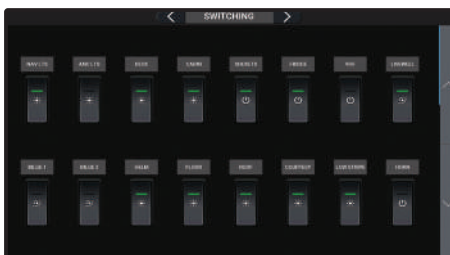

Get control and protection of up to 20 circuits via your chartplotter rather than a physical button or switch.

### ON-OFF SWITCHES

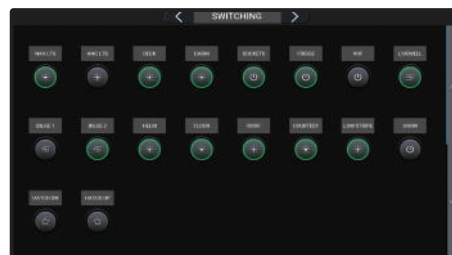

The toggle outputs operate bilge pump and nondimmable lights, such as nav lights and courtesy lights.

### DIMMABLE OUTPUTS



Press-and-hold dimmers let you set your preferred brightness on board.

### MOMENTARY OUTPUTS

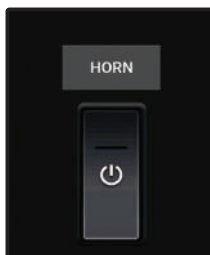

Control horns and more. Simply press and release for desired length of horn beep.

### MONITOR TANKS



Access built-in tank sender detection and calibration for as many as four tanks, such as fuel, freshwater, graywater, blackwater and livewell.

### LIVEWELL TIMER



A built-in timer turns the pump to cycle the water to keep fish alive — and keep pumps functioning longer.







# DIGITAL SWITCHING AND MONITORING

**EmpirBus™**  
A Garmin Brand

EmpirBus brings all the power and convenience of advanced home automation to your vessel by allowing you to control and monitor all onboard electronic systems from your Garmin chartplotter or multifunction display: lighting, wipers, entertainment and security systems, air-conditioning, navigation lights and much more. EmpirBus replaces the standard mechanical circuit breakers and switches with state-of-the-art digital power distribution that provides reliable, convenient and easy-to-use operation.

## ELEGANTLY SEAMLESS

An EmpirBus digital switching system comprises one or more compact digital distribution control modules (DCM) and master control units (MCU). The DCM supports between 16 and 31 circuits that are customized to meet the exact needs of the equipment being controlled. Each DCM connects to the existing NMEA 2000® network backbone, enabling it to communicate with the other DCMs and Garmin multifunctional displays via a WDU unit on the Garmin Marine Network. This flexible network architecture enables the DCMs to be mounted near the equipment they are controlling, providing a system that is simpler to install and troubleshoot. The MCU is the central processor that drives the system, providing computing power, intelligence and decision making. It talks to the other system components via the network.

## CREATIVITY UNBOUND



EmpirBus systems feature fully customizable layouts and graphics that allow for every circuit switch or monitor to be shown in any configuration with a simple drag-and-drop graphic interface builder. Screens can even be personalized by uploading boat images.

## USER INTERFACE FOR COMPATIBLE GARMIN CHARTPLOTTERS





# DIGITAL SWITCHING AND MONITORING

**EmpirBus™**  
A Garmin Brand

## EMPIRBUS NXT DCM

EmpirBus NXT DCM provides full control of your vessel, from the engine to advanced lighting, dimming and ambience to wiper systems. It has a small footprint and is easy to install and service.

The main DC Power is connected by two M6 studs, stainless steel. In addition there is also a connector for EnOcean antenna. All output channels are electronically protected and feature undercurrent protection as well as soft start / stop and are capable of being electronically dimmed and of driving complex loads such as LED lighting or Windscreen Wipers directly.

To increase output capacity outputs may be paralleled and to simplify installations both High Side and Low Side switching is possible.



With multiple input capabilities and ranges the DCM is an extremely versatile and cost effective means to interface signals to the system and when combined with the powerful NXT software complex monitoring and control systems are easily realized in practice.

## EMPIRBUS CONNECT 50

EmpirBus Connect 50 is a more compact version of the NXT DCM, designed for smaller or less complex installations. It includes the durability and competence of the NXT DCM and delivers outstanding cost/channel ratio without sacrificing important functionality.

The outputs have been fitted with high accuracy current feedback that enables real time readout of the current consumption per channel. A new design of the NMEA connection provides galvanically isolated connection, without the need for a powered NMEA bus. The power consumption from the NMEA bus is ZERO for the Connect 50!

The Connect 50 comes as standard with 11 input channels and 20 output channels. As an option it can be equipped with ports



for additional galvanic isolated CAN and serial interface. In addition there is also an option to fit the Connect 50 with WiFi for wireless control and connectivity.

Reverse polarity on two channels to control of tables, windows, hatches etc. is supplied as standard as well as capability of controlling and synchronizing window wipers.



# DIGITAL SWITCHING AND MONITORING

**EmpirBus™**  
A Garmin Brand

## EMPIRBUS NXT MASTER CONTROL UNIT (MCU)

The NXT Master Control Unit is an essential component of a NXT installation and provides multiple functions. It is the central processor that drives the system, provides the computing power, intelligence and decision making. In addition there are various interfaces for connection to external devices.

The master Control Unit (MCU) is a NMEA 2000 device and talks to all of the other system components via the NMEA2000 network. The MCU both stores and executes the configuration files for the installation holding data for every EmpirBus unit present. Should any unit or membrane panel need to be replaced it is the MCU that distributes the specific data to the replacement. The base address of the new component has been entered. Standard Microsoft drivers are utilised for connecting the MCU to the PC, no drivers required. The GSM interface provides possibilities for interaction with the system utilizing SMS. A three-digit display provides displaying parameters and messages. Touch buttons allow new settings to be entered. The GSM interface provides possibilities for interaction with the system utilizing SMS. A three-digit display provides displaying parameters and messages. Touch buttons allow new settings to be entered.



## TD 50 MARINE INSTRUMENT

The TD50 is a 5" touchscreen display intended for use as a secondary EmpirBus digital switching unit. EmpirBus allows you to control onboard electrical and electronic systems like lighting, air-conditioning, navigation lights, wipers, horns, entertainment systems, security systems and much more. The TD50 has configurable backlight and language capabilities. Its software can be updated by MFD or ethernet Garmin card reader.



## EMPIRBUS WEB DISPLAY UNIT (WDU V2)

The EmpirBus Web Display (WDU) unit is a webserver unit to distribute customized graphics to any HTML5-supporting device. The WDU allows any EmpirBus system to be controlled and monitored by a user interface fully optimized for its purpose.

The WDU is an EmpirBus system add-on to enable control from HTML5-supporting devices and software. NMEA2000 connected to EmpirBus system and Ethernet (RJ45 sealed) for HTML5 distribution. HTML5 pages and apps can be graphically configured without limitations and work seamlessly with the EmpirBus software.



# SYSTEM CONFIGURATION

**EmpirBus™**  
A Garmin Brand

Control all electronic and electrical systems from a compatible Garmin display, replacing standard mechanical circuit breakers and switches with a state-of-the-art digital power distribution. Simple, easy to use, cost-effective and with seamless, reliable operation, EmpirBus digital switching makes a perfect solution to centralize all controls. Enjoy full control of your boat along with marine specific monitoring solutions like battery levels, lighting, trim controls, temperature, tank monitoring and more. The EmpirBus interface can be easily customized for each boat model, resulting in intuitive operation.

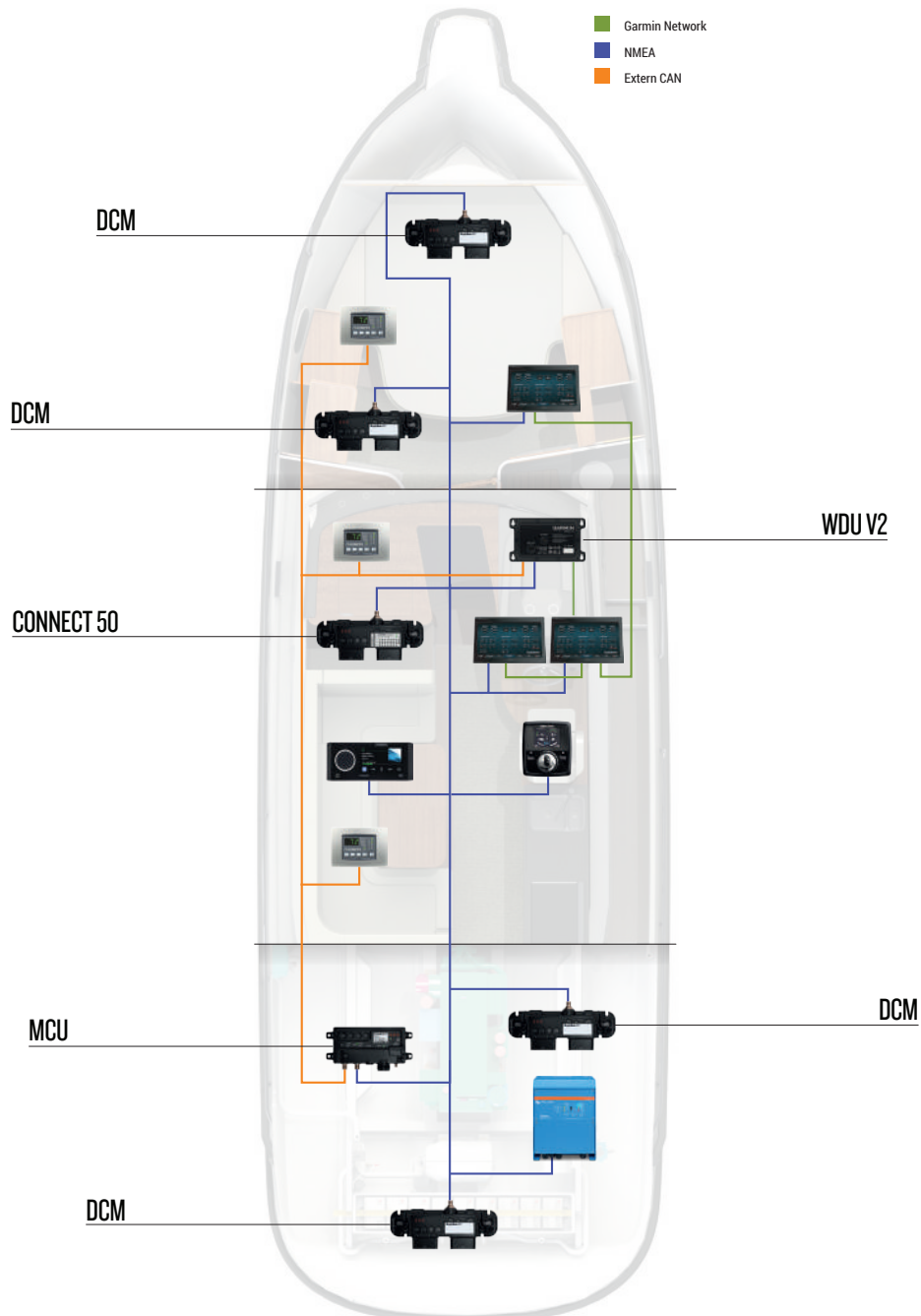



# MARINE ENTERTAINMENT









# FUSION® MARINE ENTERTAINMENT

**FUSION**  
A Garmin Brand

## THE FUTURE WITH FUSION



Fusion, a Garmin brand, is passionate about enhancing your time on the water. Founded on New Zealand's trademark "Kiwi" determination, ingenuity and passion for life on the water, our first-hand experience with the ocean and great outdoors has provided a solid understanding of what it really takes to be a successful marine entertainment manufacturer. It is this experience and passion that is at the core of everything we do. Our drive to continually innovate has seen the delivery of many industry- and world-first, award-winning and customer-centric products that have set a new benchmark for marine audio entertainment. A commitment to innovation, quality and brilliant audio on the water — it's what we do best.



### TRUE-MARINE™ DESIGN



Fusion True-Marine products are designed and engineered by Fusion specifically for the marine environment. True-Marine products are subjected to rigorous environmental testing under harsh marine conditions to surpass industry guidelines of marine electronics. All Fusion True-Marine products are backed by Fusion's 3 year, industry leading warranty to last season after season on your boat.

### MULTI-ZONE™ TECHNOLOGY



Fusion introduced Multi-Zone technology to the marine industry more than 10 years ago, giving you the freedom to independently control the music in up to four separate zones on board. Adjust the balance, subwoofer and volume levels, with each zone able to be named for quick zone identification, providing a simple, quick and easy way to control the audio in each zone of your boat.

### FUSION DSP



The power of Fusion DSP enables the optimization of your audio system in each zone on board, providing customized listening in any environment. Every step of the audio chain is calculated and optimized by our engineers to deliver a technically superior listening experience — without the need for you to have the technical understanding. From the kick drum to your eardrum, Fusion DSP ensures you enjoy your music in the quality the musicians intended.

### THE WORLD'S FIRST WI-FI® STEREOS



Wi-Fi audio streaming provides high-quality audio streaming with a faster data transfer rate in comparison with BLUETOOTH® wireless technology. Seamless Apple AirPlay® 2 streaming is now available over Wi-Fi from a compatible Apple® device to the Apollo™ Series\* stereos, enabling you to stream your music to multiple Apollo units on the same network.

## FUSION-LINK™



Fusion-Link makes control of your on-water entertainment simple, convenient and easier than ever. Quickly find your favorite song, tune in to the sports or turn up the volume, all from your partnered multifunction display (MFD) with Fusion-Link over NMEA 2000®.

Download the free Fusion-Link app to bring wireless audio control to the palm of your hand, via BLUETOOTH wireless technology or Wi-Fi with your compatible device. Enjoy wireless audio control with your compatible device and the Fusion-Link app, or right from your wrist with your compatible Garmin watch and the free Fusion-Link Lite app.



\*MS-RA670 / MS-WB670 will get Apple AirPlay 2, PartyBus and over-the-air software updates when connected via Ethernet to an external wireless router (sold separately), Garmin MFD or Apollo Series stereo network enabled with Wi-Fi technology. • Wi-Fi is a registered trademark of the Wi-Fi Alliance. The Bluetooth word mark and logos are registered trademarks owned by Bluetooth SIG, Inc. and any use of such marks by Garmin is under license. AirPlay and Apple are trademarks of Apple Inc., registered in the U.S. and other countries.

# THE SUM OF AUDIO INNOVATION

**FUSION**  
A Garmin Brand

## APOLLO™ SERIES

Enhance your time on the water with world-class Apollo Series marine audio entertainment products. These premium stereos feature a modern design aesthetic with robust, cutting-edge sound technology tailored to the marine environment. The result: clear, dynamic sound reproduction that sets a new industry benchmark in on-water listening enjoyment.

MS-RA770



The Apollo RA770 is the world's most-awarded marine stereo. It features a 4.3" touchscreen display with Fusion® DSP, built-in Wi-Fi® with Apple® AirPlay® 2, PartyBus™-Network technology, over-the-air software updates and Multi-Zone™ technology in four zones. It also has Fusion-Link™ control and an IPX6 and IPX7 water resistant front face with True-Marine™ design.

MS-RA670



The Apollo RA670 reembodies award-winning innovation in a more compact form factor. Key features include a 2.7" optically bonded color LCD, Fusion DSP, Multi-Zone technology in three zones and Fusion-Link control. When connected to a Wi-Fi network, you have the additional features of Apple AirPlay 2\*, over-the-air software updates\* and PartyBus-Network technology\*.

MS-WB670



The Apollo WB670 hideaway stereo is designed to save dash space at the helm with its compact form factor. It inherits key features from the Apollo RA670, including Fusion DSP, PartyBus-Network technology\*, Wi-Fi audio streaming\* with Apple AirPlay 2\* and over-the-air software updates.\* It includes Multi-Zone technology in three zones and Fusion-Link control.

MS-SRX400



A perfect companion to the Apollo RA770, the compact Apollo SRX400 zone stereo features a 2.7" optically bonded color LCD, Fusion DSP, built-in Wi-Fi with Apple AirPlay 2, PartyBus-Network technology and over-the-air software updates for a superior audio experience.



Works with  
**Apple AirPlay**

**QUALITY, CONVENIENCE, BEST IN CLASS.  
THE ONLY MARINE STEREO WITH Apple AirPlay 2.**

The world's first marine stereo series to bring you seamless high-quality audio streaming from a music app via Apple AirPlay 2\* over Wi-Fi from a compatible Apple device. With Apple AirPlay 2, you can stream the same audio to every compatible Apollo stereo connected to the same network, and enjoy high-quality audio synchronized across the entire boat with volume control individually or globally.

## THE INDUSTRY AWARD-WINNING FEATURES OF THE APOLLO SERIES



**FUSION DIGITAL  
SIGNAL PROCESSING**

A technically superior listening experience made simple. Fusion DSP optimizes the audio signal delivered to your Fusion system to produce superior sound quality at all volume levels, in every listening environment.



**THE WORLD'S FIRST  
MARINE WI-FI STEREO**

Enjoy the clarity and premium quality of Wi-Fi audio streaming in a world-first for marine stereos, including the convenience of Apple AirPlay 2 and UPnP, with faster data transfer rate and increased connectivity range in comparison with BLUETOOTH® audio streaming.



**OVER-THE-AIR  
SOFTWARE UPDATES**

Over-the-air software updates are now available from your compatible device via the free Fusion-Link app, making the Apollo Series intelligently simple and always up to date.



**FUSION PARTYBUS-NETWORK**

Engineered for those who value the freedom to play what they want, where they want, Fusion PartyBus-Network is the audio distribution system of the future. We have introduced a new intuitive user experience for the Apollo Series, allowing you to seamlessly navigate and control your entire boat's audio network.

Key functionalities include:

- **Stereo grouping** – play the same synchronized audio source across grouped stereos.
- **Volume control** – individual or group volume control.

- **Power options** – turn on or off any Apollo Series stereo on the PartyBus-Network from another Apollo Series stereo or remote.
- **Home zone** – easy access to control where the stereo is installed.

\*MS-RA670 / MS-WB670 will get Apple AirPlay 2, PartyBus and over-the-air software updates when connected via Ethernet to an external wireless router (sold separately), Garmin MFD or Apollo Series stereo network enabled with Wi-Fi technology. • Wi-Fi is a registered trademark of the Wi-Fi Alliance. The Bluetooth word mark and logos are registered trademarks owned by Bluetooth SIG, Inc. and any use of such marks by Garmin is under license. AirPlay and Apple are trademarks of Apple Inc., registered in the U.S. and other countries.



# FUSION® MARINE ENTERTAINMENT

**FUSION**  
A Garmin Brand

## APOLLO AMPLIFIERS



Fusion Apollo amplifiers are the difference between hearing the music and feeling it. They are efficient, easy-to-install and work with your compatible Fusion stereo system<sup>1</sup>. With multichannel versions capable of producing an impressive 150-watt RMS per channel — and monoblock units outputting up to 650 watts RMS powering a subwoofer — these Apollo amplifiers deliver a crisp, clean, technically superior marine audio experience. The compact zone amplifier provides audio zone expansion for high-quality sound in more areas on your boat. They all use less power, so you can listen to music longer with less drain on your battery. Plus, the Easy Tune feature<sup>2</sup> automatically regulates audio settings for the best sound quality without manual adjustments.

**Available in: Monoblock | 4 Channel | 6 Channel | 8 Channel | Zone Amplifier**

## FUSION WAKE TOWER SPEAKERS



Join the party, whether you're on the boat or behind it. Fusion wake tower speakers are designed to deliver crystal-clear, high-quality audio at any volume level — plus full-spectrum LED lighting to match your music and add the ideal visual ambience to your on-water entertainment experience. The speakers' acoustic properties have been specifically optimized for wake boat applications. Speakers are offered in a range of sizes, and they're built True-Marine™ tough to last season after season in harsh marine environments. A selection of accessory mounting brackets (sold separately) makes for easy installation and versatility on board.

**Signature Series 3i available in: 6.5"**

**XS Series available in: 6.5"**

## SIGNATURE SERIES 3i SPEAKERS

**NEW**



Bring on the elements. The Signature Series 3i speakers deliver crystal-clear audio and withstand harsh marine conditions like never before. New water-resistant connectors make installation easy and provide superior protection against the elements, season after season. CURV® Cone composite fiber technology produces greater sound definition at higher volumes. And CRGBW LED lighting (sports-style with LED models only) adds both Cool White and Warm White to the standard RGB LEDs, providing an unprecedented spectrum of colors to illuminate your boat and match your music for an unparalleled on-water entertainment experience.

**Available in: 6.5" | 7.7" | 8.8"**

## SIGNATURE SERIES 3i SUBWOOFERS

**NEW**



Bring the thunder. The Signature Series 3i subwoofers deliver the drama with the premium low frequencies to enhance your listening experience. With new water-resistant connectors and a redesigned grille, these subwoofers are made for life on the water, just like you.

**Available in: 10" | 12"**

## SIGNATURE SERIES AMPLIFIERS



The Signature Series range is made up of 5 premium, efficient and powerful amplifiers — monoblock, 4-channel, 5-channel, 6-channel and 8-channel, all designed to take your boating experience to the next level. A 24-volt, 6-channel amplifier is also available for boats operating on 24-volt electrical systems.

**Available in:**

**Monoblock | 4 Channel | 5 Channel | 6 Channel | 24 Volt 6 Channel | 8 Channel**

<sup>1</sup>Compatible Fusion stereo systems include Apollo RA770, Apollo RA670, Apollo WB670 and MS-RA210 • <sup>2</sup>Requires setup using the Fusion-Link™ app on a compatible smartphone

# FUSION® MARINE ENTERTAINMENT

**FUSION**  
A Garmin Brand

## XS SERIES MARINE SPEAKERS



Enjoy high-performance acoustics on the water season after season with the XS Series speakers. Continuing to set the benchmark for marine audio entertainment, these full-range speakers bring you trademark quality audio reproduction from Fusion, enhanced marine aesthetics and RGB LED lighting, all at a midrange price point.

**Available in: 4" | 6.5" | 7.7"**

## FM SERIES MARINE SPEAKERS



The FM Series marine speakers are engineered to deliver quality acoustics to your boat in a sleek and minimalistic aesthetic to meet the latest boat design trends. The FM Series is designed to be flush mounted with a mounting profile no thicker than 2.5mm [3/32"], for a near flat finish.

**Available in: 6.5" | 7.7"**

## THE BENCHMARK FOR MARINE ENTERTAINMENT

### MS-RA210



The MS-RA210 is a powerful compact marine stereo featuring Fusion's new-look design aesthetics and DSP for an optimized audio entertainment experience. With a brilliant 2.7" optically bonded, full-color LCD, Fusion-Link™ control, and IPX6 and IPX7 rated from the front face, the MS-RA210 is a sleek addition to your boat.

### MS-RA70 / MS-RA70N / MS-RA70NSX



The value-for-money RA70 Series is perfect for delivering quality audio on board, featuring a DIN sized design, BLUETOOTH® wireless technology and ANT® capabilities. Enjoy NMEA 2000® connectivity (MS-RA70N and MS-RA70NSX) and SiriusXM®-ready satellite radio, with advanced features (available only in MS-RA70NSX).

### MS-RA60



The new MS-RA60 is the most economical marine stereo from Fusion yet, featuring modern aesthetics, Multi-Zone™ technology in two zones and advanced connectivity options in a compact form factor. It features a perimeter bonded, anti-fogging LCD is integrated into the IPX6 and IPX7 water-resistant black front face.

## REMOTE AUDIO CONTROLS

### APOLLO™ ERX400 WIRED REMOTE



Sleek, compact and easy to install, the Apollo ERX400 wired remote control adds intuitive and integrated audio control to any zone on board your boat. It features a 2.7" optically bonded color LCD. And connecting a single proprietary Ethernet cable to an Apollo Series network or individual stereo makes installation a breeze.

### ANT-ENABLED ARX REMOTE



Retrofit your Fusion ANT-enabled system with the MS-ARX70 ANT remote to enjoy the convenience of wireless audio control from anywhere around your boat. Rated both IPX6 and IPX7 water resistant, the remote is perfect for the swim platform, bow, transom or anywhere you want quick access to audio adjustments.

### CRGBW WIRELESS REMOTE CONTROL



Enjoy full control of the illumination options and functions of your Fusion CRGBW speakers and subwoofers with the CRGBW wireless remote control. Control the color using the intuitive color select wheel and also adjust the brightness, light mode (static or dynamic) and speed with the press of a button.



# CHARTPLOTTERS









# GPSMAP® 8400 MFD SERIES

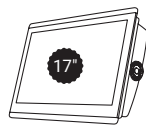

010-01510-00 | GPSMAP 8417



010-01511-00 | GPSMAP 8422

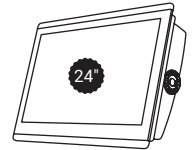

010-01512-00 | GPSMAP 8424

Large-format multifunction displays feature full HD in-plane switching (IPS) touchscreens that provide consistent, accurate colors from all viewing angles even while wearing polarized sunglasses. GPSMAP 8400 series are compatible with Garmin Navionics+™ and Garmin Navionics Vision+™ cartography.



PINCH TO ZOOM TOUCHSCREEN

HIGH RESOLUTION, IPS DISPLAY

HIGH PERFORMANCE PROCESSOR

FULLY NETWORKABLE



## GARMIN NAVIONICS+ AND GARMIN NAVIONICS VISION+ CARTOGRAPHY



Highly detailed maps and cartography featuring Navionics data and Auto Guidance+ technology<sup>1</sup>.

## FANTOM RADAR

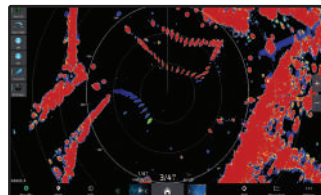

Supports Fantom™ radar with MotionScope™ technology.

## DIGITAL SWITCHING SUPPORT



Nearly all your controls are available right at your fingertips.

## CAMERA INTEGRATION



Supports camera integration for Garmin marine cameras, selected Axis cameras and FLIR® thermal vision cameras

## ADDITIONAL SERIES FEATURES

- SmartMode™ provides one-touch access to docking, cruising, fishing, anchoring and more
- Install multiple displays either flush or flat mounted edge-to-edge
- Supports Garmin black box sonar systems; view multiple sources simultaneously
- Enhanced video processing with up to 4 IP (internet protocol) camera streams at the same time
- Built-in Wi-Fi® pairs with free ActiveCaptain™ app for access to OneChart™ to purchase and download new charts, smart notifications<sup>2</sup>, software updates, Garmin Quickdraw™ Community data and more
- Presets for sonar, radar, cameras, media and digital switching can be independent or incorporated into SmartMode™ station controls
- Built-in Garmin SailAssist™ feature provides data, displays and pre-race guidance needed to gain a competitive edge
- Network compatible connectivity includes Wi-Fi®, ANT® technology, 4-wired Ethernet ports, NMEA 2000, HDMI and USB ports, FUSION-Link integration
- OneHelm and EmpirBus bring full control of all your onboard boat systems, such as digital switching, lighting, propulsion, pumps, air conditioning and infotainment, to your MFD screen

## GRID 20 REMOTE INPUT DEVICE

Landscape: 010-02011-01  
Portrait: 010-02011-00

The easy-to-use remote input device provides access and control of your entire Garmin marine system. It features a 360-degree joystick with a rotary knob and push-to-select button for easy chartplotter menu/setting navigation and fine control, even in the worst conditions. You can designate 4 favorite keys to restore your system to a previously saved configuration.



<sup>1</sup>Auto Guidance+ is for planning purposes only and does not replace safe navigation operations

<sup>2</sup>When paired with a compatible smartphone; see [Garmin.com/ble](http://Garmin.com/ble)

Wi-Fi® is a registered trademark of the Wi-Fi Alliance.

# GPSMAP® 8400 CHARTPLOTTER SERIES

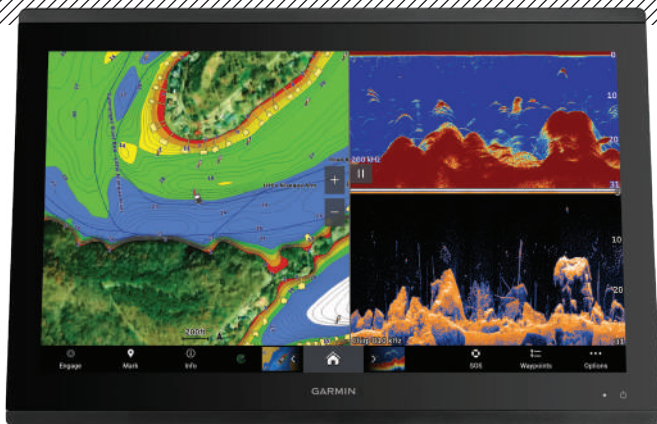

010-02091-00 | GPSMAP 8410  
010-02091-02 | GPSMAP 8410xsv



010-02092-00 | GPSMAP 8412  
010-02092-02 | GPSMAP 8412xsv

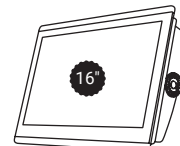

010-02093-00 | GPSMAP 8416  
010-02093-02 | GPSMAP 8416xsv

Chartplotter and chartplotter/sonar combos featuring full HD in-plane switching (IPS) touchscreen displays for wider viewing angles, superior clarity and sunlight readability, even with polarized sunglasses. GPSMAP 8400 series are compatible with Garmin Navionics+™ and Garmin Navionics Vision+™ cartography.



» HIGH RESOLUTION,  
IPS TOUCHSCREEN DISPLAY

• HIGH PERFORMANCE PROCESSOR

• FULLY NETWORKABLE

• XSV MODELS INCLUDE BUILT-IN SUPPORT FOR  
THE FULL SUITE OF GARMIN SONAR OPTIONS



## ULTRA HIGH-DEFINITION SONAR

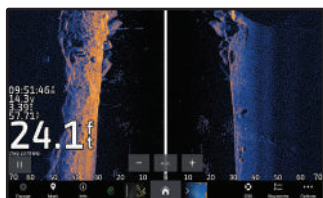

Built-in support for the Ultra High Definition Scanning sonar system, no black box needed.

## LIVESCOPE™

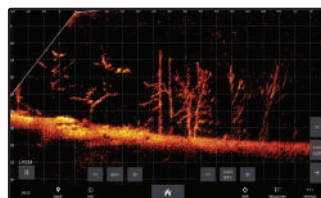

Supports all LiveScope sonar, including the LiveScope Plus and LiveScope XR system.

## GARMIN NAVIONICS+ AND GARMIN NAVIONICS VISION+ CARTOGRAPHY



Highly detailed maps and cartography featuring Navionics data and Auto Guidance+ technology<sup>1</sup>.

## GMR FANTOM RADAR

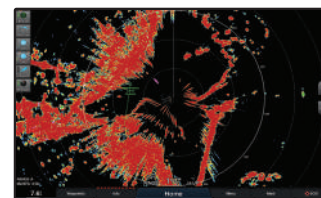

Supports Phantom™ radar with MotionScope™ technology.

## ADDITIONAL SERIES FEATURES

- Full HD IPS touchscreen display for wider viewing angles, superior clarity and sunlight readability even with polarized sunglasses
- Built-in support for the full suite of Garmin sonar capabilities: CHIRP traditional, ClearVü and SideVü scanning sonars, Ultra-High Definition scanning sonar (no black box needed), the LiveScope systems, and the full line of Panoptix sonars (transducers sold separately)
- Adds a stunning appearance with ability to install multiple displays either flat mounted edge-to-edge to create a sleek glass helm look or mounted flush
- Fully NMEA 2000® and Garmin Marine Network capable to easily build your marine system, from sonar, radar and autopilots to instruments, cameras and multimedia
- Bluetooth, ANT, Wi-Fi® connectivity for quatix 6, VIRB 360, gWind Wireless 2 and more
- OneHelm™ and EmpirBus bring full control of all your onboard boat systems, such as digital switching, lighting, propulsion, pumps, air conditioning and infotainment, to your MFD screen
- SmartMode™ station controls enable presets for one-touch access to docking, cruising, fishing, anchoring and more
- Built-in SailAssist provides data, displays and pre-race guidance needed to gain a competitive edge
- Use built-in Wi-Fi® to pair with the free ActiveCaptain™ app for access to OneChart™, smart notifications<sup>2</sup>, Garmin Quickdraw™ Community data and more
- Watch your favorite entertainment while on the water! Connect HDMI and composite video for full integration with your PC or phone

<sup>1</sup>Auto Guidance+ is for planning purposes only and does not replace safe navigation operations

<sup>2</sup>When paired with a compatible smartphone; see [Garmin.com/bles](http://Garmin.com/bles)

Wi-Fi® is a registered trademark of the Wi-Fi Alliance.



# GPSMAP® X3 SERIES

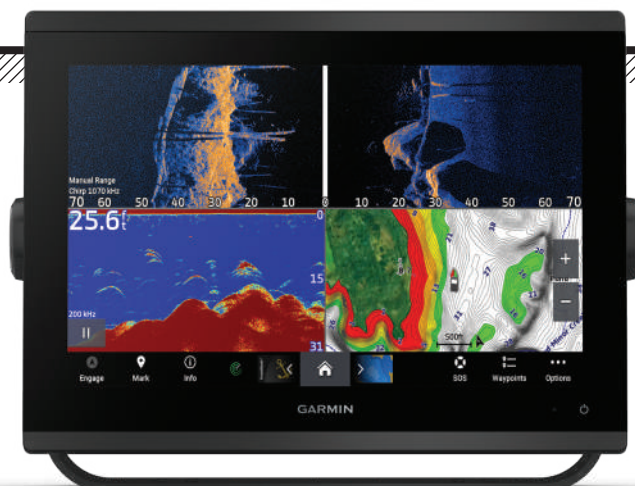

010-02365-00 | GPSMAP 723  
010-02365-02 | GPSMAP 723xsv



010-02366-00 | GPSMAP 923  
010-02366-02 | GPSMAP 923xsv



010-02367-00 | GPSMAP 1223  
010-02367-02 | GPSMAP 1223xsv

Boasting more pixels and processing power than previous-generation GPSMAP devices, these fast, responsive touchscreen units offer seamless network integration and support for traditional and scanning sonar capabilities<sup>1</sup>, J1939 engine connectivity, OneHelm™ digital switching and more. GPSMAP x3 series are compatible with Garmin Navionics+™ and Garmin Navionics Vision+™ cartography.



J1939 ENGINE  
CONNECTIVITY

ONEHELM™ DIGITAL SWITCHING  
CAPABILITIES

COMPATIBLE WITH GARMIN NAVIONICS+  
AND GARMIN NAVIONICS VISION+  
CARTOGRAPHY, BOTH FEATURING  
NAVIONICS DATAN AND AUTO GUIDANCE+<sup>2</sup>

XSV MODELS INCLUDE BUILT-IN  
SUPPORT FOR THE FULL SUITE OF  
GARMIN SONAR OPTIONS



## ULTRA HIGH-DEFINITION SONAR

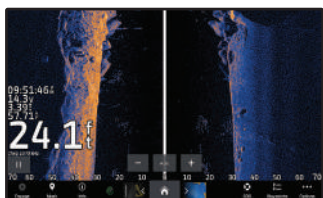

Offers built-in support for the Ultra High-Definition scanning sonar system; no black box needed.

## LIVESCOPE™

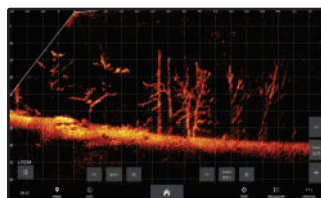

Supports all LiveScope sonar, including the LiveScope Plus and LiveScope XR system.

## GARMIN NAVIONICS+ AND GARMIN NAVIONICS VISION+ CARTOGRAPHY



Highly detailed maps and cartography featuring Navionics® data and Auto Guidance+ technology<sup>2</sup>.

## NMEA 2000® AND NMEA 0183 NETWORKS

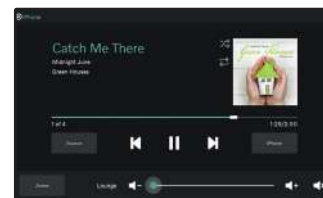

Connect to autopilots, digital switching, weather, your Fusion-Link™ audio system, media, VHF, AIS and more from one screen.

## ADDITIONAL SERIES FEATURES

- Bright, easy-to-use, sunlight-readable displays have more pixels than previous-generation GPSMAP touchscreens for ultra-sharp visibility from any angle
- Slimline display borders, edge-to-edge glass and reduced unit footprint make for easy retrofit in a wider range of dash configurations
- Easily build your marine system — from compatible sonar and autopilots to compatible radar, cameras and multimedia — using NMEA 2000® and NMEA 0183 network connectivity and the Garmin Marine Network
- Use the exclusive OneHelm™ feature to connect to many third-party devices for full control of your boat on your chartplotter screen
- Use built-in Wi-Fi® networking to pair with the free ActiveCaptain® app<sup>3</sup> for access to OneChart™, smart notifications, software updates and more
- Integrated ANT® technology support for use with your compatible quatix® marine smartwatches, gWind™ Wireless 2 transducer, GNX™ Wind marine instrument and wireless remote controls
- Built-in Garmin SailAssist™ features, including laylines, race features, set and drift, wind data and more
- Compatible with Force™ trolling motor for full control of the motor from the chartplotter screen, plus the ability to route to waypoints, follow tracks and more

<sup>1</sup>Transducers sold separately

<sup>2</sup>Auto Guidance+ is for planning purposes only and does not replace safe navigation operations

<sup>3</sup>When paired with a compatible device; see [Garmin.com/ble](http://Garmin.com/ble)

# GPSMAP® 1022/1222 SERIES

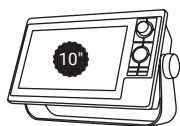

010-01740-00 | GPSMAP 1022  
010-01740-02 | GPSMAP 1022xsv



010-01741-00 | GPSMAP 1222  
010-01741-02 | GPSMAP 1222xsv

All-in-one networking chartplotter/sonar combos with large, bright screen coupled with a quick and easy-to-use keypad interface with user-programmable keys and a multifunction control knob. Built-in single channel CHIRP sonar, CHIRP ClearVü and CHIRP SideVü scanning sonar and LiveScope™ support. GPSMAP 1022/1222 series are compatible with Garmin Navionics+™ and Garmin Navionics Vision+™ cartography.



KEYED INTERFACE WITH MULTIFUNCTION  
CONTROL KNOB

FULLY NETWORKABLE

XSV MODELS INCLUDE BUILT-IN CHIRP TRADITIONAL,  
CLEARVÜ AND SIDEVÜ SCANNING SONAR



## BUILT-IN SONAR

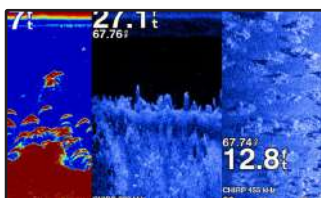

All feature incredibly clear CHIRP Traditional sonar.

## FANTOM RADAR

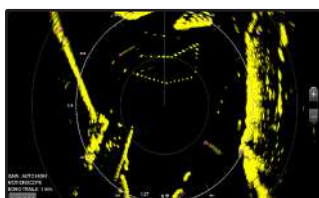

Supports Fantom™ radar with MotionScope™ technology.

## GARMIN NAVIONICS+ AND GARMIN NAVIONICS VISION+ CARTOGRAPHY



Highly detailed maps and cartography featuring Navionics data and Auto Guidance+ technology<sup>1</sup>.

## LIVESCOPE

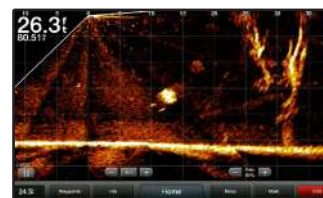

Supports all LiveScope sonar, including the LiveScope Plus and LiveScope XR system.

## ADDITIONAL SERIES FEATURES

- Features a bright screen coupled with a quick and easy-to-use keypad interface with user-programmable keys and a multifunction control knob
- Built-in Garmin single-channel CHIRP traditional sonar, 1 kW CHIRP ClearVü and CHIRP SideVü scanning sonar (xsv models)
- Support all compatible Garmin sonar options plus black box sonar systems; view multiple sources simultaneously
- Force Trolling Motor Compatible
- Network compatible connectivity includes Wi-Fi®, ANT® technology, Ethernet ports, NMEA 2000, HDMI and USB ports, FUSION-Link integration
- Built-in Garmin SailAssist™ feature provides data, displays and pre-race guidance needed to gain a competitive edge
- ActiveCaptain® application support

<sup>1</sup>Auto Guidance+ is for planning purposes only and does not replace safe navigation operations.



# ECHOMAP ULTRA SERIES



010-02111-00 | ECHOMAP Ultra 102sv w/o xdcr  
010-02526-01 | ECHOMAP Ultra 102sv w/ GT56



010-02113-00 | ECHOMAP Ultra 122sv w/o xdcr  
010-02528-01 | ECHOMAP Ultra 122sv w/ GT56

All the fishing tools are built-in. Chartplotter/sonar combos with keyed-assist touchscreen displays. Built-in CHIRP traditional and Ultra High-Definition ClearVü and SideVü scanning sonar<sup>1</sup>. Supports our full line of LiveScope sonars. Compatible with Garmin Navionics+™ and Garmin Navionics Vision+™ cartography<sup>2</sup>.

KEYED-ASSIST  
TOUCHSCREEN DISPLAY

BUILT-IN CHIRP TRADITIONAL AND  
ULTRA HIGH-DEFINITION, CLEARVÜ  
AND SIDEVÜ SCANNING SONAR

COMPATIBLE WITH GARMIN NAVIONICS+ AND  
GARMIN NAVIONICS VISION+ CARTOGRAPHY, BOTH  
FEATURING NAVIONICS DATA AND AUTO GUIDANCE+

SHARE SONAR, CHARTS,  
WAYPOINTS AND ROUTES<sup>3</sup>

## ULTRA HIGH-DEFINITION SONAR



Built-in support for the Ultra High-Definition scanning sonar system, no black box needed.

## LIVESCOPE™

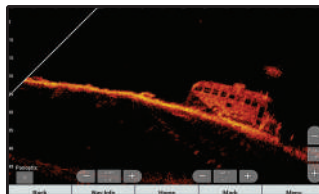

Supports all LiveScope sonar, including the LiveScope Plus and LiveScope XR system.

## FORCE™ TROLLING MOTOR COMPATIBLE

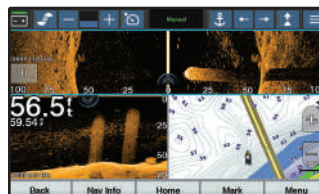

Get full control of the motor from the screen, plus the ability to route to waypoints, follow tracks and more.

## GARMIN NAVIONICS+ AND GARMIN NAVIONICS VISION+ CARTOGRAPHY



Highly detailed maps and cartography featuring Navionics® data.

## ADDITIONAL SERIES FEATURES

- Built-in Quickdraw Contours mapping software instantly creates personalized fishing maps on-screen with 1' contours as you fish
- Built-in Wi-Fi® connectivity pairs with free ActiveCaptain® app for access to OneChart™ to purchase and download new charts; also receive smart notifications: software updates, Garmin Quickdraw™ Community data and more
- Network capable with NMEA 2000® connectivity and support for heading sensors, autopilots, digital switching and FUSION-Link™ audio system and more
- Quick-disconnect bail mount

<sup>1</sup>Available with or without included transducer

<sup>2</sup>Auto Guidance+ is for planning purposes only and does not replace safe navigation operations

<sup>3</sup>With other ECHOMAP Ultra 10" & 12" units, ECHOMAP UHD 7" & 9" units and ECHOMAP Plus 7" & 9" units  
Wi-Fi is a registered trademark of the Wi-Fi Alliance

# ECHOMAP™ UHD2 5" AND 7" CV SERIES



010-02592-60 - ECHOMAP UHD2 55cv, UK, Ireland & Holland GN+, w/o xdcr



010-02596-60 - ECHOMAP UHD2 75cv, UK, Ireland & Holland GN+, w/o xdcr

Fish like a local with these easy-to-use 5" and 7" keyed chartplotter/sonar combos. Get clear, high-contrast views below your boat with Garmin traditional and ClearVü scanning sonars<sup>1</sup>. Know the waters you're in with Pre-Loaded UK, Ireland & Holland Garmin Navionics+™ cartography.



**BRIGHT, SUNLIGHT-READABLE DISPLAY**

**BUILT-IN CHIRP TRADITIONAL AND CLEARVÜ SCANNING SONAR**

**PRE-LOADED WITH GARMIN NAVIONICS+ FOR UK, IRELAND & HOLLAND. COMPATIBLE WITH GARMIN NAVIONICS VISION+ BOTH FEATURING NAVIONICS DATA AND AUTO GUIDANCE+**



**SHARE SONAR, WAYPOINTS AND ROUTES WITH OTHER ECHOMAP DEVICES**



## SONAR SUPPORT

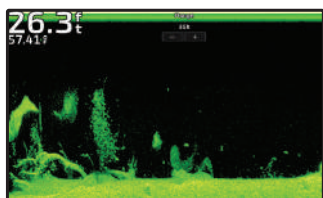

With crisp, clear traditional sonar and brilliant ClearVü sonar, the fish will have nowhere to hide.

## VIVID COLOR PALETTES

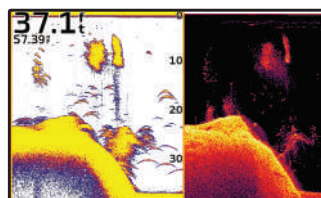

High-contrast vivid scanning sonar color palettes make it easier than ever to distinguish targets and structure.

## PRE-LOADED CHARTS



Pre-loaded with Garmin Navionics+ cartography for UK & Ireland.

## WIRELESS NETWORKING

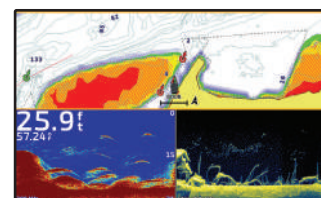

If you have another compatible ECHOMAP UHD2 chartplotter on your boat, the 5" and 7" models can wirelessly share information — such as sonar, waypoints and routes — with them.

## ADDITIONAL SERIES FEATURES

- Use built-in Wi-Fi® networking to pair with the free ActiveCaptain® app for access to OneChart™, smart notifications, software updates and more<sup>2</sup>
- Support for Garmin Navionics+ and Garmin Navionics Vision+ marine cartography

<sup>1</sup>Transducer required (sold separately)



# ECHOMAP™ UHD SERIES



010-02332-10 - ECHOMAP UHD 65cv, UK/IRE, w/o xdcr



010-02336-10 - ECHOMAP UHD 75cv, UK/IRE, w/o xdcr  
010-02340-10 - ECHOMAP UHD 75sv, UK/IRE, w/o xdcr



010-02344-10 - ECHOMAP UHD, 95sv, UK/IRE, w/o xdcr

The 6" keyed and 7" and 9" touchscreen chartplotter/sonar combos with keyed assist<sup>1</sup> support transducers for Ultra High-Definition ClearVü and SideVü scanning sonar and Garmin CHIRP traditional sonar. EchoMAP UHD series are Pre-Loaded with UK & Ireland BlueChart cartography. EchoMAP UHD series 7" & 9" are compatible with Garmin Navionics+™ and Garmin Navionics Vision+™ cartography.



**BUILT-IN CHIRP TRADITIONAL AND ULTRA HIGH-DEFINITION CLEARVÜ AND SIDEVÜ SCANNING SONAR<sup>2</sup>**

**SHARE SONAR, WAYPOINTS AND ROUTES WITH OTHER ECHOMAP™ DEVICES**

**NMEA 2000® AND NMEA 0183 NETWORK SUPPORT FOR AUTOPILOT AND ENGINE DATA**

**ECHOMAP UHD 7" & 9" ARE COMPATIBLE WITH GARMIN NAVIONICS+ AND GARMIN NAVIONICS VISION+ CARTOGRAPHY<sup>3</sup>**



## ULTRA HIGH-DEFINITION SONAR

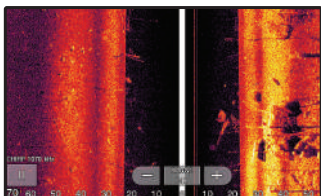

Built-in support for the Ultra High-Definition scanning sonar system, no black box needed.

## LIVESCOPE™



Supports all LiveScope sonar, including the LiveScope Plus and LiveScope XR system (7" and 9" models only).

## PRE-LOADED WITH BLUECHART CARTOGRAPHY FOR UK & IRELAND



Highly detailed maps and cartography featuring Navionics® data.

## FORCE™ TROLLING MOTOR COMPATIBLE

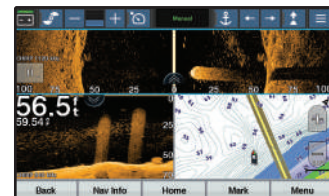

Get full control of the motor from the screen, plus the ability to route to waypoints, follow tracks and more (7" and 9" models only).

## ADDITIONAL SERIES FEATURES

- Quick-release bail mount for fast and easy mobility
- Built-in Wi-Fi® connectivity pairs with free ActiveCaptain® app for access to OneChart™ to purchase and download new charts; also receive smart notifications<sup>4</sup>, software updates, Garmin Quickdraw™
- Community data and more
- 7" and 9" models are compatible with Force™ trolling motor for full control of the motor from the chartplotter screen, plus the ability to route to waypoints, follow tracks and more
- 7" and 9" models can share sonar, waypoints and routes with other ECHOMAP UHD 7" and 9" units and ECHOMAP Ultra 10" and 12" units

<sup>1</sup>Available with or without included transducer

<sup>2</sup>CV units support ClearVü sonar only SV units support both ClearVü and SideVü sonars

<sup>3</sup>Auto Guidance is for planning purposes only and does not replace safe navigation operations

<sup>4</sup>When paired with a compatible smartphone; see Garmin.com/ble

# ECHOMAP® PLUS 45CV



010-01887-10 - ECHOMAP Plus 45cv, UK/IRE,  
w/o xdcr

This compact combo has lots of built-in benefits. Easy-to-install and even easier to use, it has a bright 4.3" display that is easy to read on a sunny day on the water. It features built-in support for Garmin CHIRP traditional sonar that delivers remarkable target separation and CHIRP ClearVü™ scanning sonar for nearly photographic images of what's below the boat. Pre-Loaded with UK & Ireland BlueChart cartography.



SUNLIGHT-READABLE DISPLAY

BUILT-IN CHIRP TRADITIONAL AND  
CLEARVÜ SCANNING SONAR

COMPATIBLE WITH BLUECHART G3  
AND BLUECHART G3 VISION

BUILT-IN  
QUICKDRAW CONTOURS



## BUILT-IN SONAR

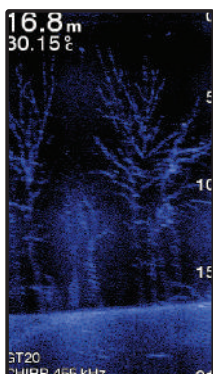

All feature incredibly real CHIRP traditional and scanning sonar.

## QUICKDRAW CONTOURS MAPPING



Create and store maps as you fish with 1' contours for up to 2 million acres.

## BLUECHART G3 CHARTS

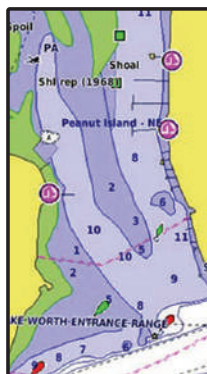

Highly detailed coastal charts featuring Navionics data. Pre-loaded with bluechart cartography for UK & Ireland.

## COMBO SCREEN

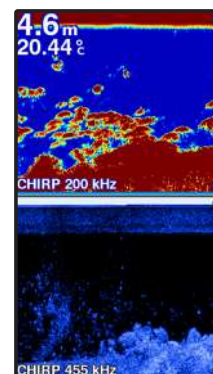

View both traditional CHIRP and CHIRP ClearVü at the same time.

## ADDITIONAL SERIES FEATURES

- Bright, sunlight-readable 4.3" combo
- Built-in support for Garmin CHIRP traditional sonar plus CHIRP ClearVü™ scanning sonar (transducer sold separately)
- Preloaded worldwide basemap; compatible with BlueChart® g3 and premium BlueChart® g3 Vision coastal charts with integrated Navionics® data and Auto Guidance¹ technology
- Built-in Quickdraw Contours mapping software instantly creates personalized fishing maps on-screen with 1' contours as you fish
- Share waypoints and routes with other ECHOMAP™ or STRIKER™ units

¹Auto Guidance is for planning purposes only and does not replace safe navigation operations



# TROLLING MOTORS









# FORCE™ TROLLING MOTOR SERIES

Move your fishing to a higher level with force. The Force trolling motor is the most powerful and most efficient 57" freshwater trolling motor available<sup>1</sup>. Wireless chartplotter connectivity provides navigation, autopilot and anchor lock features. Use the precise anchor lock to hold your boat in the same location while you fish. Force includes a convenient wireless foot pedal that provides instant control and responsiveness yet feels and steers like a cable-steered pedal. See more fish and structure clearly with integrated Ultra High-Definition scanning sonar. It also includes a handheld remote control with a built-in sunlight-readable display. The remote gives you complete control of the trolling motor and simple point-and-go gesture steering.

You get the best of all three. The powerful Force trolling motor has the power to move you from spot to spot more quickly and stand up better to winds and currents. Even with all that power, it is also the most efficient trolling motor available so you can count on it to fish all day. And it is still whisper quiet. Its high-efficiency brushless motor operates at either 36 V or 24 V. When running at 24 V, it delivers comparable thrust to our competitors' 36 V motors. The most powerful, most efficient and quiet trolling motor — it's everything you could want in a trolling motor.

Force Trolling Motor 50" - Part no. 010-02024-00  
Force Trolling Motor 57" - Part no. 010-02025-00



## CHARTPLOTTER INTEGRATION

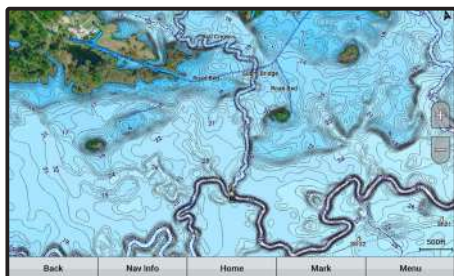

Simple integration with your Garmin chartplotter via a wireless connection makes using the built-in autopilot easy. Create routes to your favorite waypoint, and follow tracks while you fish.

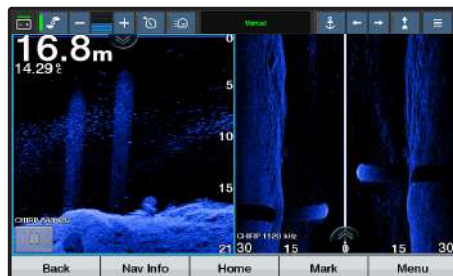

The Force trolling motor comes with an integrated transducer with CHIRP traditional and Ultra High-Definition ClearVü and SideVü scanning sonars with imperceptible sonar noise interference.

## ADDITIONAL SERIES FEATURES

- Includes the power you need to counter winds and currents with the efficiency to fish all day
- Wireless chartplotter integration and built-in autopilot get you to fish, along with anchor lock to stay on them
- Wireless foot pedal provides instant control and responsiveness; feels and steers like a cable-steered pedal
- Includes integrated CHIRP traditional and Ultra High-Definition ClearVü and SideVü scanning sonars with imperceptible sonar noise interference
- Floating remote control gives you full control of the trolling motor and simple point-and-go gesture steering



<sup>1</sup>In compliance with ISO standard 13342



## WIRELESS FOOT PEDAL

Part no. : 010-12834-00

Enjoy the convenience of a wireless foot pedal. It provides instant control and responsiveness yet feels and steers just like a cable-steered pedal. It operates wirelessly using AA batteries, or — if you prefer — it can be hardwire installed.

## REMOTE CONTROL

Part no. : 010-12833-00

The included handheld remote control with a sunlight-readable, transfective display offers total control of the trolling motor from anywhere on your boat along with unique point-and-go gesture steering capabilities. There are also user-programmable keys on the remote, which you can use for control of your chartplotter. No need to worry if the remote takes a trip overboard, because it's water-resistant, and it floats.





RADAR









# GMR FANTOM™ RADARS

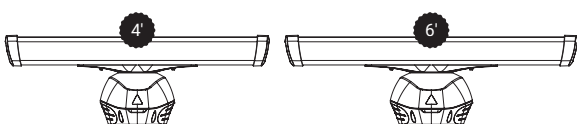

## GMR FANTOM™ 254/256 SERIES

With 250 watts of solid-state output, the new GMR Phantom 254 and 256 series radars give you the power you need for serious scanning you can trust. Your choice of 4' or 6' open arrays each provide the reach to track severe weather up to 96 nautical miles away. So you can see it sooner to avoid it better. Then for added safety on the water, exclusive MotionScope™ technology detects and highlights moving targets to help you recognize potential collision hazards or even track bird flocks that can lead you to the best fishing spots out there.

## SPECIAL FEATURES

### MOTIONSCOPE TECHNOLOGY

Detect and highlight moving targets in different colors to help avoid collisions, find flocks of birds and track weather from 20' to 96 nautical miles.

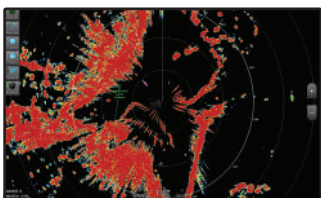

### AUTOMATIC MARPA ACQUISITION

Enables automatic triggering and tracking of up to 30 MARPA traffic targets with no user prompting required.

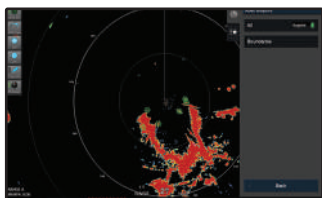

### SCAN-TO-SCAN AVERAGING

This technology aids in the reduction of sea clutter and interference, so you have a clear view of what's out there.

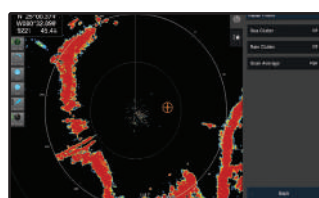

### AUTO BIRD GAIN

Where there are birds on the water's surface, there are often fish below it. Auto Bird Gain helps you locate flocks of birds at the water's surface.

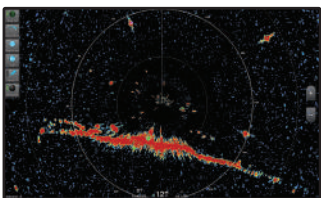

### PULSE COMPRESSION

This feature provides high-resolution imaging while maximizing energy to enhance target detection and identification.

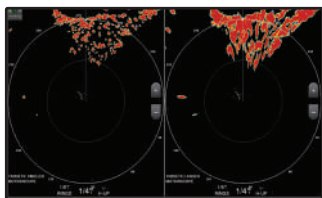

### ECHO TRAILS

The radar's True Echo Trails feature displays a historical "trail" on the screen to help you quickly identify moving targets.

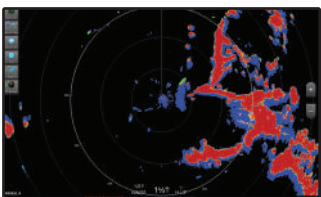

## THE LINEUP

Wattage

Dome Dimension

Open Array

Dynamic Auto Gain and Sea Filter Settings

Target Size Adjustment

MARPA Target Tracking

Dual Radar Support

Guard Zone

RPM

Beam Width

Minimum Range

Maximum Range

# GMR FANTOM™ RADARS

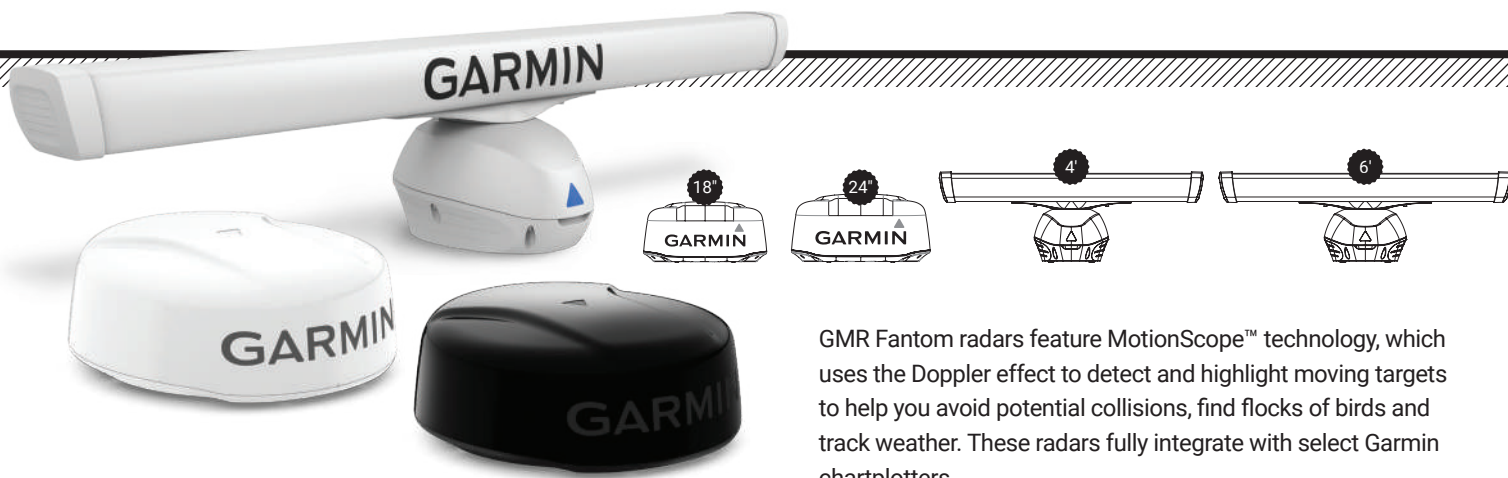

GMR Phantom radars feature MotionScope™ technology, which uses the Doppler effect to detect and highlight moving targets to help you avoid potential collisions, find flocks of birds and track weather. These radars fully integrate with select Garmin chartplotters.

## FEATURED — GMR FANTOM™ 24X

» MOTIONSCOPE  
TECHNOLOGY

PULSE COMPRESSION  
TECHNOLOGY

TRUE ECHO TRAILS HELP YOU QUICKLY  
IDENTIFY MOVING TARGETS IN RELATION  
TO YOUR BOAT

MARPA AUTOMATIC ACQUISITION ALLOWS  
FOR TRIGGERING AND TRACKING WITH NO  
USER PROMPTING

«

### MOTIONSCOPE



MotionScope technology highlights moving targets so you can navigate around other boats or severe weather — or toward birds feeding at the surface.

### ECHO TRAILS

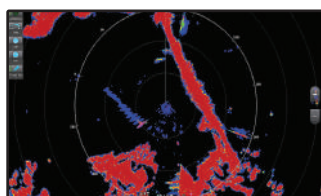

Echo Trails leave a historical "trail" on the screen to help you quickly identify moving targets.

### DUAL RANGE WITH OVERLAY

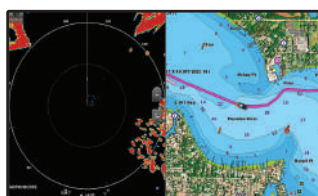

Dual range overlays show close and long-range, split-screen screen images at the same time.

### AUTO BIRD GAIN

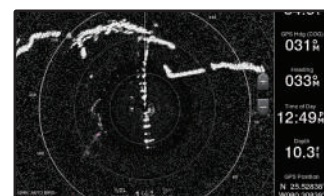

Auto Bird Gain helps locate flocks of birds at the water's surface where baitfish are also likely to be found.

| GMR Fantom 18X                | GMR Fantom 24X                | GMR Fantom 54                 | GMR Fantom 56                  | GMR Fantom 124                | GMR Fantom 126                 | GMR Fantom 254                | GMR Fantom 256                 |
|-------------------------------|-------------------------------|-------------------------------|--------------------------------|-------------------------------|--------------------------------|-------------------------------|--------------------------------|
| 010-00959-00                  | 010-00960-00                  | K10-00012-17                  | K10-00012-18                   | K10-00012-08                  | K10-00012-08                   | K10-00012-22                  | K10-00012-22                   |
| 50                            | 50                            | 50                            | 50                             | 120                           | 120                            | 250                           | 250                            |
| 20" dia., 9.8" high           | 25.4" dia., 9.8" high         |                               |                                |                               |                                |                               |                                |
|                               |                               | 4'                            | 6'                             | 4'                            | 6'                             | 4'                            | 4'                             |
| •                             | •                             | •                             | •                              | •                             | •                              | •                             | •                              |
| •                             | •                             | •                             | •                              | •                             | •                              | •                             | •                              |
| Yes <sup>1</sup>              | Yes <sup>1</sup>              | Yes <sup>1</sup>              | Yes <sup>1</sup>               | •                             | •                              | •                             | •                              |
| •                             | •                             | •                             | •                              | •                             | •                              | •                             | •                              |
| •                             | •                             | •                             | •                              | •                             | •                              | •                             | •                              |
| 24/48/60                      | 24/48/60                      | 24/48                         | 24/48                          | 24/48                         | 24/48                          | 24/48                         | 24/48                          |
| 5.2° horizontal, 25° vertical | 3.7° horizontal, 25° vertical | 1.8° horizontal, 23° vertical | 1.25° horizontal, 23° vertical | 1.8° horizontal, 23° vertical | 1.25° horizontal, 23° vertical | 1.8° horizontal, 23° vertical | 1.25° horizontal, 23° vertical |
| 6 meters                      | 6 meters                      | 6 meters                      | 6 meters                       | 6 meters                      | 6 meters                       | 6 meters                      | 6 meters                       |
| 48 nm                         | 48 nm                         | 72 nm                         | 72 nm                          | 96 nm                         | 96 nm                          | 96 nm                         | 96 nm                          |

<sup>1</sup>Requires heading sensor; sold separately



# GMR™ XHD2 RADARS

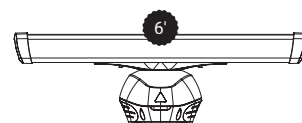
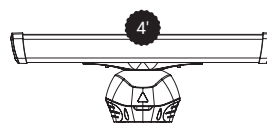

GMR xHD2 open-array radars are designed for serious seafarers of larger yachts and sport fishing boats. Designed for easy installation and use, there are no complex user settings to fuss around with. Just install it and start using. GMR xHD2 radars provide reliable, optimum performance in all conditions.



POWER TO DELIVER EXCELLENT  
TARGET SEPARATION AND  
AMAZING IMAGE CLARITY

PULSE EXPANSION  
MAXIMIZES ENERGY  
ON TARGET

AUTO BIRD GAIN HELPS LOCATE  
FLOCKS OF BIRDS AND HELPS SIGNAL  
THE LOCATION OF BIG GAME FISH

OVERLAY RADAR ONTO CHART SCREEN  
AS A SINGLE DISPLAY OR SPLIT SCREEN  
WITH INDEPENDENT RANGE SETTINGS



## PULSE EXPANSION

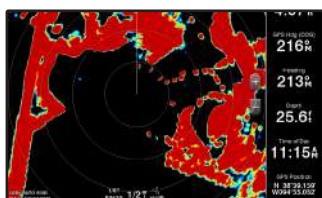

Pulse Expansion maximizes energy on targets to provide a larger target size on the chartplotter.

## ECHO TRAILS

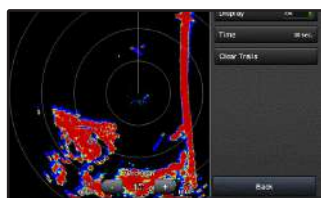

Echo Trails leave a historical "trail" on the screen to help you quickly identify moving targets.

## DUAL RANGE WITH OVERLAY

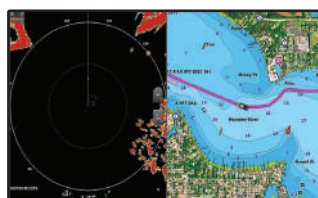

Dual range overlays show close and long range split screen images at the same time.

## AUTO BIRD GAIN

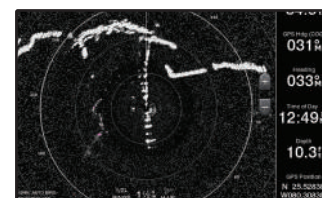

Auto Bird Gain helps locate flocks of birds at the water's surface where baitfish are also likely to be found.

## THE LINEUP

|   | GMR 424 XHD2<br>K10-00012-08     | GMR 1224 XHD2<br>K10-00012-11    | GMR 1226 XHD2<br>K10-00012-12    | GMR 2526 XHD2<br>K10-00012-16    |
|---|----------------------------------|----------------------------------|----------------------------------|----------------------------------|
| 4' open array with pedestal               | •                                | •                                |                                  |                                  |
| 6' open array with pedestal               |                                  |                                  | •                                | •                                |
| Transmit Power                            | 4 kW                             | 12 kW                            | 12 kW                            | 25 kW                            |
| Dynamic Auto Gain and Sea Filter Settings | •                                | •                                | •                                | •                                |
| Target Size Adjustment                    | •                                | •                                | •                                | •                                |
| MARPA Target Tracking <sup>1</sup>        | •                                | •                                | •                                | •                                |
| Dual Radar Support                        | •                                | •                                | •                                | •                                |
| Guard Zone                                | •                                | •                                | •                                | •                                |
| Dual Range                                | •                                | •                                | •                                | •                                |
| Power Consumption                         | 65 W typical                     | 90 W typical                     | 90 W typical                     | 100 W typical                    |
| RPM                                       | 24/48                            | 24/48                            | 24/48                            | 24/48                            |
| Beam Width                                | 1.8° horizontal,<br>23° vertical | 1.8° horizontal,<br>23° vertical | 1.1° horizontal,<br>23° vertical | 1.1° horizontal,<br>23° vertical |
| Minimum Range                             | 20 meters                        | 20 meters                        | 20 meters                        | 20 meters                        |
| Maximum Range                             | 72 nm                            | 72 nm                            | 72 nm                            | 96 nm                            |

# GMR™ XHD DOME RADARS



Our 4 kw high-definition GMR xHD dome radars pair ease of use with advanced open-array features. Dual range operation allows fully independent split-screen display of far and close radar views. Their intuitive operation makes modes and settings simple to understand so you can enjoy great performance without a lot of technical know-how.

» 4 KW HIGH-DEFINITION 18" OR 24" DOME RADAR    48 OR 24 RPM ROTATION SPEEDS    48 NM MAX RANGE SETTING    DUAL RANGE OPERATION    «

## 9-AXIS HEADING SENSOR

Part no: 010-11417-20



Our premium solution for exceptional heading accuracy allows for MARPA tracking and improves radar overlay experience.

With heading output at 10 Hz and accuracy of plus or minus 2 degrees, it ensures your chart orientation and boat heading line match up with reality, even at lower speeds. Your heading information will remain accurate, even in rough sea conditions where your bow is pitching and rolling or – in sailboat applications – when heeled over.

The 9-axis MEMS technology allows installation in nearly any orientation located away from magnetic interference. Built to withstand bilge environments.

## THE LINEUP

|                       | GMR 24 XHD<br>010-00960-00    | GMR 18 XHD<br>010-00959-00    | GMR 18HD+<br>010-01719-00     |
|-----------------------|-------------------------------|-------------------------------|-------------------------------|
| 4 kW Transmit Power   | •                             | •                             | •                             |
| Dual Range            | •                             | •                             | •                             |
| Radar Overlay Support | •                             | •                             | •                             |
| Power Consumption     | 30 W typical, 48 W max        | 30 W typical, 48 W max        | 18.1-24.4 W transmit          |
| Power Input           | 11-35 V DC                    | 11-35 V DC                    | 11-35 V DC                    |
| RPM                   | 24/48                         | 24/48                         | 24                            |
| Beam Width            | 3.7° horizontal, 25° vertical | 5.2° horizontal, 25° vertical | 5.2° horizontal, 25° vertical |
| Minimum Range         | 20 meters                     | 20 meters                     | 20 meters                     |
| Maximum Range         | 48 nm                         | 48 nm                         | 36 nm                         |



# INSTRUMENTS



# GNX™ 130 AND 120



GNX™ 130 Part no: 010-01396-00

GNX™ 120 Part no: 010-01395-00

Designed for serious sailors who demand quality, precision and total integration. This high-precision glass-bonded 10" or 7" large format instrument creates a beautiful "glass mast" display with superior readability in all conditions, day and night, with no fogging.



HIGH-PRECISION GLASS-BONDED BACKLIT LCD DISPLAY AVOIDS FOGGING



DIGITS ARE THE LARGEST DIGITS IN CLASS



DISPLAYS MORE THAN 50 SAILING AND BOAT PARAMETERS



ALLOWS SEAMLESS SHARING OF SAILING DATA BETWEEN GARMIN DEVICES

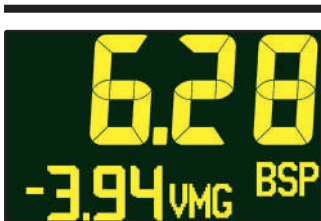

Boat speed and VMG

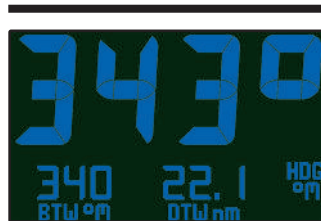

Heading



Depth



True wind angle and true wind speed

## GNX KEYPAD

Part no: 010-12255-00



Control the GNX 120 or GNX 130 from a distance with this optional push-button keypad interface that can be mounted near the helm. Preset four buttons to dedicated configurations. Even adjust the background lighting of all displays with the touch of a button.

## GNX 120 MAST BRACKETS

Part no: 010-12236-00 (2 units), 010-12236-01 (3 units), 010-12236-02 (4 units)



Flat mount the GNX 120 display for a beautiful glass mast look using our carbon fiber mast brackets. Choose from three mast bracket options – 2, 3, or 4 units.



# INSTRUMENTS

## GNX™ WIND

Part no: 010-01142-30



A superb addition for all sailboats, GNX Wind features a high-visibility, glass-bonded backlit LCD display with customizable colors. Shows two data fields and a digital wind rose simultaneously to display true and apparent wind data, steering guidance, boat speed and more. It also offers 15 important marine parameters for wind, speed, navigation and customizable profiles and other configurations.

## GNX™ 21 & 20

GNX 20 Part no: 010-01142-00 / GNX 21 Part no: 010-01142-10



Perfectly designed marine instruments for both sailboats and power vessels, they're easy-to-read, clearly showing depth, speed, wind and 50 additional marine and vessel parameters. Preset auto-scroll function automatically cycles between screens.

## GMI™ 20

Part no: 010-01140-00



The GMI 20 has a 4" color screen that displays depth, speed, wind, engine information and over 100 marine and vessel specific parameters based on your preference. Its glass-bonded finish lens resists fogging and increases contrast. Other features include a dedicated race timer that counts both down and up, with an internal beeper.

### COMPATIBLE SENSORS AND INSTRUMENTS FOR GMI 20



# WIND TRANSDUCERS



Garmin gWind™ sensors feature a 3-bladed propeller and twin-fin design for more accurate True Wind Speed (TWS) in lighter air and more stable True Wind Angle (TWA).

The GND 10 black box interface (part no. 010-01227-00) seamlessly integrates Nexus instruments and sensors with the Garmin family. It converts data between the Nexus Network and NMEA 2000 to provide compatibility between Nexus and Garmin products, including gWind™, gWind™ Wireless and gWind™ Race transducers. Simple plug-and-play installation between Nexus and NMEA 2000, with USB connectivity, eliminates the need for user setup and system configuration.

## GWIND™ TRANSDUCER

Part no: 010-01227-00



Features twin-fin technology with 3-bladed propeller for more accurate True Wind Speed in lighter air while the twin-fin design gives a more stable True Wind Angle. Includes a GND 10 black box.

## GWIND WIRELESS 2 TRANSDUCER

Part no: 010-01616-00



An easy-to-install solution that eliminates running wires through masts up to 50 feet. Accurate wind signals are sent via an ANT® connection directly to a GNX™ Wind instrument or compatible Garmin GPSMAP® series chartplotters<sup>1</sup>. Solar panel mounted on the transducer arm provides power to the internal solar-charged battery that lasts 3 years and is easily replaced.

## GWIND RACE TRANSDUCER

Part no: 010-01228-00



Designed for racing sailboats, the gWind Race features a 3.3 feet (1 meter) straight pole that raises the transducer above the mast to remove turbulence errors. Includes a GND 10 black box.

<sup>1</sup>Compatible with GPSMAP 8400, GPSMAP 7400, 1022/1222 and GPSMAP 722/922/1222 Touch chartplotter/sonar combo series.



# INSTRUMENT PACKS

## GNX WIRELESS WIND PACK

Part no.: 010-01616-10

GNX Wind and gWind Wireless 2.



## GNX WIRELESS SAIL PACK 52

Part no.: 010-01616-40

GNX Wind, GNX 20, gWind Wireless 2 and DST810 (depth, speed & temperature).



## GNX WIRELESS SAIL PACK 43

Part no.: 010-01616-30

GNX Wind, GNX 20, gWind Wireless 2, GST 43 (speed and temperature), GDT 43 (depth & temperature) and NMEA 2000 adapters.



## GNX WIRED SAIL PACK 43

Part no.: 010-01248-60

GNX Wind, GNX 20, gWind, GST 43 (speed and temperature), GDT 43 (depth & temperature) and NMEA 2000 adapters.



## GNX WIRED SAIL PACK 52

Part no.: 010-01248-70

GNX Wind, GNX 20, gWind, GND 10 and DST810 (depth, speed & temperature).



## GMI WIRED START PACK 52

Part no.: 010-01248-80

GMI 20, gWind, GND 10 and DST810 (depth, speed and temperature).



# SAILASSIST

To improve your sailing experience, GPSMAP® series chartplotters include special preloaded sailing features such as laylines, enhanced wind rose, heading and course-over-ground lines, true wind data fields and tide/current/time slider. For sail racing, there are prerace guidance, synchronized race timer, virtual starting line, time to burn and lay line data fields<sup>1</sup>.

## LAYLINES



View laylines and other critical data right on your chartplotter screen.

## PRERACE GUIDANCE

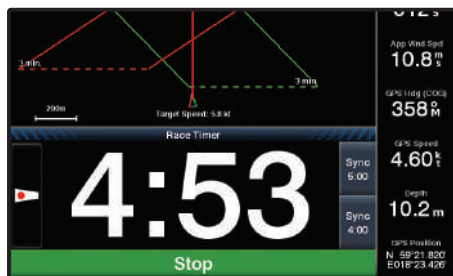

Displays high-resolution Depth Range Shading for up to 10 depth ranges, so you can view your designated target depth.

## WIND GRAPHS

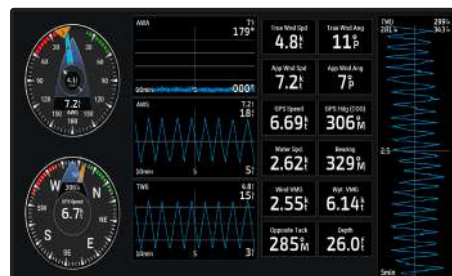

Clear graphs of True Wind Direction, Apparent Wind Angle, True Wind Speed and Apparent Wind Speed.

## POLAR TABLE DATA



View laylines and other critical data right on your chartplotter screen.

<sup>1</sup>Requires compatible wind transducer (sold separately)



# COMMUNICATIONS



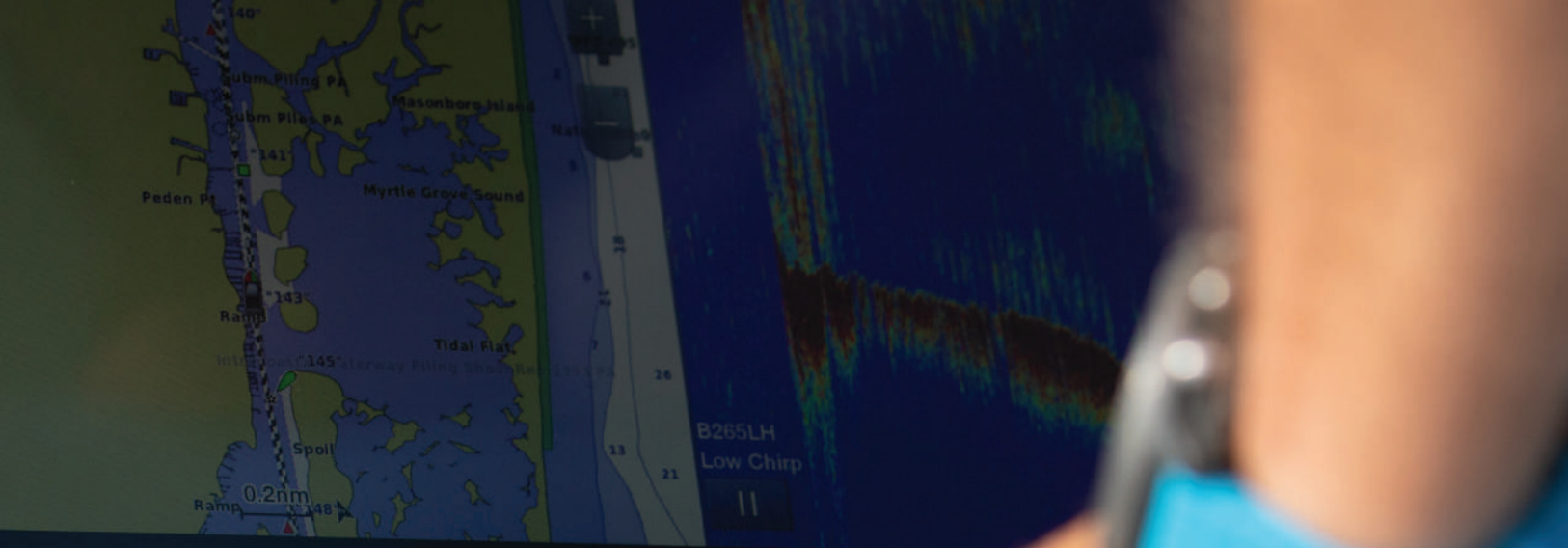

Waypoints

Info

Home

GARMIN





# VHF AND AIS

## CORTEX® V1 VHF MARINE RADIO

Part no: 010-02814-20



A revolution in marine communication that will change your VHF experience forever. An intuitive touchscreen handset engineered for durability, with powerful clear audio and the benefits of integrated AIS and remote monitoring. Add additional Cortex handsets for even greater control.

## VHF 315i MARINE RADIO

Part no: 010-02047-01



The 25-watt VHF 315i marine radio with Class D DSC is a modular communication solution. It includes a GHS™ 11i handset and new active speaker to use as an intercom between up to 3 stations. It's easy to use and integrates seamlessly into the Garmin onboard system.

## VHF 215i AIS MARINE RADIO

Part no: 010-02098-01



Marine radio with built in GPS. Displays Automatic Identification System (AIS) on the chartplotter and during an emergency situation, the 25 W transmit power of the VHF 215i AIS gives all fishermen, sailors and cruisers confidence at their fingertips.

## VHF 215i MARINE RADIO

Part no: 010-02097-01



The 25-watt marine radio with built in GPS with Class D DSC is a modular communication solution. Compatible with the GHS™ 11i second-station handset and preprogrammed with international marine channel. It's easy to use and integrates seamlessly into the Garmin onboard system.

## VHF 115i MARINE RADIO

Part no: 010-02096-01



Communication is critical on the water. With the VHF 115i radio with built in GPS can you stay in contact with the shore and other boats in your area. So, no matter where you are or where you're headed, you'll maintain communication.

## GHS™ 11i WIRED VHF HANDSET

Part no: 010-01759-01



Allows full function of your VHF 215i or VHF 315i radio from a remote location. Simple design includes soft keys, a 2" diagonal dot matrix display and coiled cable that stretches from about 1' to nearly 5'. Rotary/push knob for volume, squelch and channel selection and a dedicated button for access to channels 16/9.

## THE LINEUP

|                              | VHF 115i | VHF 215i | VHF 215i AIS | VHF 315i       | Cortex V1      |
|------------------------------|----------|----------|--------------|----------------|----------------|
| Transmit Power               | 25 W     | 25 W     | 25 W         | 25 W           | 25 W           |
| Built-in GPS                 | •        | •        | •            | • <sup>1</sup> | • <sup>1</sup> |
| NMEA 2000®                   | •        | •        | •            | •              | •              |
| NMEA 0183                    | •        | •        | •            | •              | •              |
| Digital Selective Calling    | Class D  | Class D  | Class D      | Class D        | Class D        |
| International Frequency Band | •        | •        | •            | •              | •              |
| 10 NOAA Weather Channels     | •        | •        | •            | •              | •              |
| Hailer horn                  |          | •        | •            | •              | •              |
| Supports GHS 11i             |          | •        | •            | •              |                |

# AIS TRANSCEIVERS

## CORTEX® M1 SMARTAIS

Part no: 010-02815-20



A full Class B SOTDMA smartAIS®, the Cortex M1 hub proactively alerts you of potential collisions, anchor drag and man overboard situations. Send and receive capability, monitor and control on board systems and keep alerted onboard or ashore from your compatible smartphone. Access remote vessel monitoring and control. Anchor watch alerts you if your anchor drags or if there is a change in wind speed, direction or water depth. Uses a single antenna with built-in splitter. Connect up to 5 sensors directly or network to NMEA 2000® to monitor sensors remotely. It's VHF ready, simply add a Cortex handset for full VHF functionality.

## AIS™ 800

Part no: 010-02087-00



Easy to use, the AIS 800 black box transceiver with built-in GPS provides reliable communication and transmits your vessel information to other AIS receivers in your area while receiving AIS target data. With 5 watts of transmit power with Class B/SO, it provides faster positioning reporting than ever before<sup>1</sup>.

Garmin AIS 800 has an internal VHF antenna splitter, which allows the VHF and AIS to share a single antenna. It includes a built-in GPS (with connector for optional external antenna) and integrates seamlessly into the Garmin onboard system. The transceiver features NMEA 2000/0183® connectivity for easy integration with compatible chartplotters and multifunction displays.



### COLLISION WARNINGS

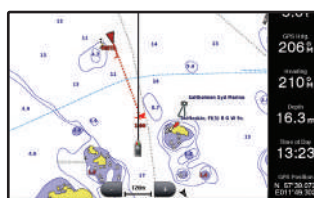

Risks are clearly indicated, which greatly minimises the risk of collision.

### IDENTIFICATION



Sends detailed vessel data, allowing easy identification.

### CLEAR OVERVIEW

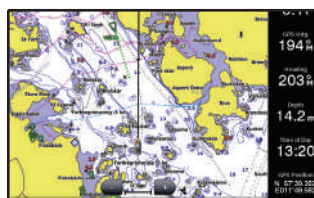

Shows you the surroundings and the vessels around your boat.

### SOCIAL SEAMANSHIP

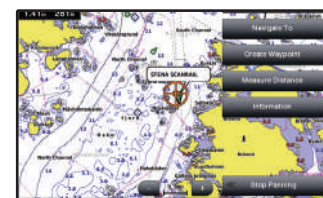

Spot your friends quickly and enjoy direct ship-to-ship communication.

<sup>1</sup>When cruising above 14 knots.





ABSOLUTE 60FLY - Photos by Alberto Cocchi



# SATELLITE TV DOME POWERED BY KVH®



With 30% greater reception than other systems, you'll enjoy satellite TV reception where few others can provide it. Our GTV5 and GTV6 satellite TV antenna, powered by KVH and available as part of a Garmin bridge package, offers outstanding high-performance tracking and reception as well as compatibility with DIRECTV U.S., DISH Network, Bell TV, Sky Mexico, Sky Italia, Sky U.K. and circular and linear Ku-band services worldwide. This rugged system is ideal for sportfishing boats or boats venturing offshore or to the islands.



POWERED BY KVH

SATELLITE TV ANTENNA

WITH 30% GREATER RECEPTION THAN  
OTHER SYSTEMS

SUPPORTS MULTIPLE RECEIVER  
INSTALLATIONS



## ADDITIONAL SERIES FEATURES

- GTV6 Satellite TV Dome Ultra high-efficiency, 24" (60 cm) diameter antenna features proprietary KVH® RingFire™ technology for stronger signals, wider geographic coverage and better reception
- 18" (45 cm) diameter GTV5 Satellite TV Dome features proprietary KVH® RingFire™ technology for stronger signals, wider geographic coverage and better reception
- Supports DIRECTV® U.S., DISH Network®, Bell TV, Sky Mexico, Sky Italia, Sky U.K. and circular and linear Ku-band services worldwide
- Supports multiple receiver installations
- Low elevation angle for better tracking in northern latitudes
- Linear Universal Quad LNB configuration offers optional built-in GPS and autoskew
- The TV-Hub, a streamlined IP-enabled antenna control unit, enables automatic satellite switching
- User-friendly interface provides a wizard for easy installation and setup as well as system information at your fingertips from any smartphone, tablet, smart TV or computer





# SONAR BLACK BOXES

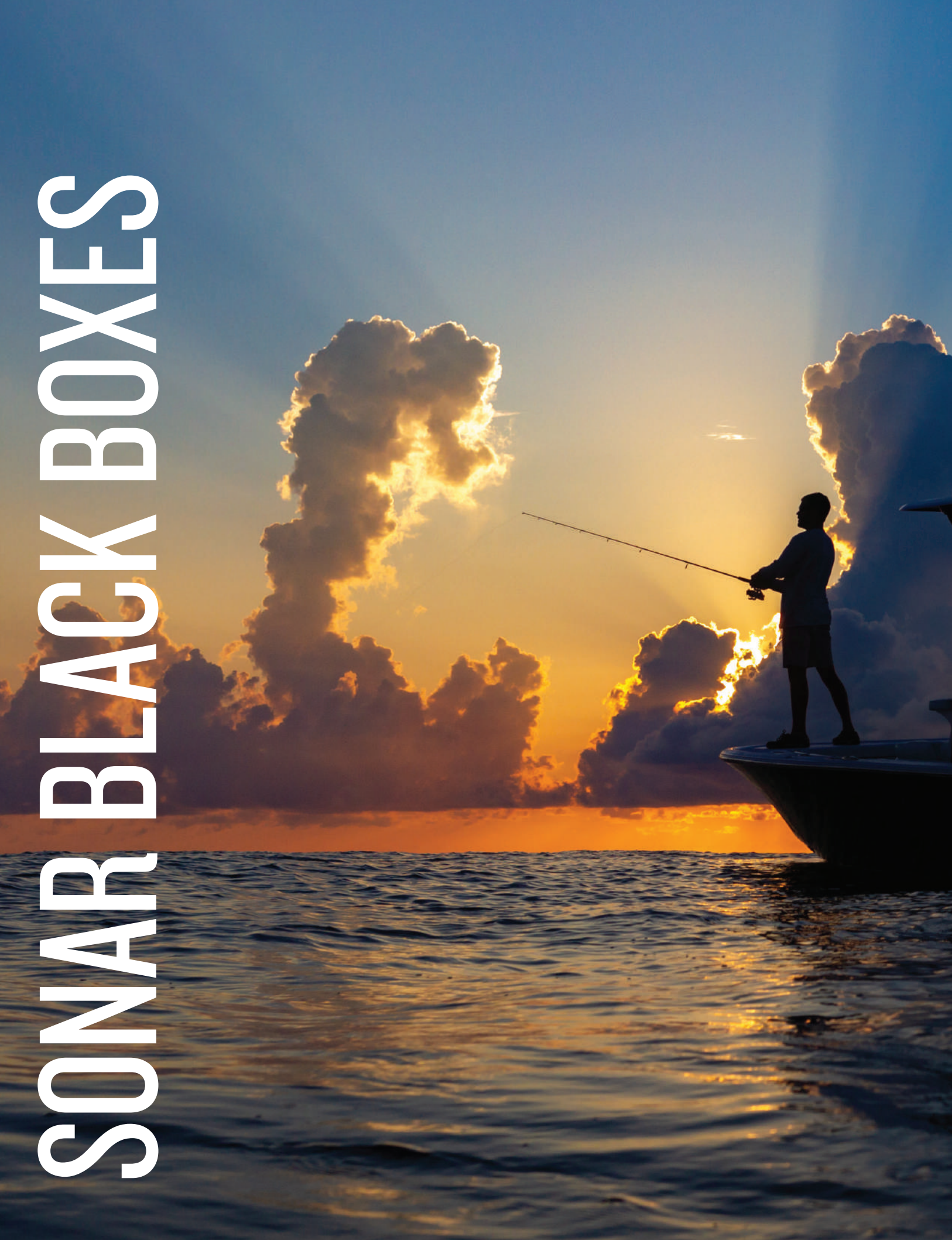







# SONAR BLACK BOXES

## GSD 26

Part no: 010-00958-00



The GSD 26 professional CHIRP sonar module is serious sportfishing technology that takes clear, concise target separation to far greater depths than traditional sonar.

## GSD 25

Part no: 010-01159-00



The GSD 25 premium 1 kW CHIRP traditional sonar module is a remote network solution that provides outstanding fish-finding and bottom tracking capabilities with CHIRP ClearVü and CHIRP SideVü scanning sonar.

## GSD 24

Part no: 010-00957-00



With up to 2,000 Watts of transmit power and a high-dynamic range receiver, the GSD 24 brings high-definition, dual-frequency imaging to your compatible Garmin chartplotter.

## GCV™ 20

Part no: GCV 20: 010-00958-00, GCV 20 w/ xdcr GT34UHD: 010-02055-00



The Garmin GCV 20 Ultra High-Definition black box sonar adds both SideVü and ClearVü with CHIRP scanning sonar technology to your compatible Garmin chartplotter.

## THE LINEUP

|                             | GSD 26                                  | GSD 25   | GSD 24              | GCV 20  |
|-----------------------------|---|--|---------------------|---|
| Garmin Marine Network Ports | 1                                       | 1  | 1                   | 3   |
| Frequencies Supported       | 25-210 kHz<br>(dependent on transducer) | Traditional:<br>50/200, 77/200, 83/200<br>Single Channel CHIRP: 40-250<br>Dual Channel CHIRP: 40-250<br>SideVü/ClearVü:<br>CHIRP 455/800 and<br>CHIRP 260/455<br>(dependent on transducer) | 50/200 kHz          | Ultra High-Definition ClearVü:<br>0.8 MHz (800 kHz),<br>CHIRP range: 760-880 kHz<br>Ultra High-Definition SideVü:<br>1.2 MHz (1,200 kHz),<br>CHIRP range: 1,060-1,170 kHz |
| Transmit Power              | 25-3,000 W rms                          | 1 kW   | 25-2,000 W rms      | 500 W rms   |
| ClearVü/Sideü               |   | •  |                     | •   |
| Max Depth                   | 10,000 ft (3,048 m)                     | 5,000 ft. (1,524 m)  | 5,000 ft. (1,524 m) | 200' Ultra High-Definition ClearVü<br>125' to each side Ultra High-Definition SideVü,<br>250' total, at a maximum depth of 30'  |
| Traditional CHIRP capable   | •                                       | •  |                     |   |
| Power Input                 | 10-35 V                                 | 10-35 V  | 10-35 V             | 10-35 V   |
| Power Usage                 | 100 W maximum                           | 27 W maximum   | 40 W maximum        | 10.5 W maximum  |
| Compass-safe distance       | 23.6 in. (60 cm)                        | 11.8 in. (30 cm)   | 15.75 in. (40 cm)   | 10.2 in. (26 cm)  |







# FISHFINDERS

# STRIKER™ VIVID SERIES



010-02550-01 | STRIKER Vivid 4cv w/GT20



010-02551-01 | Striker Vivid 5cv w/GT20  
010-02551-02 | Striker Vivid 5cv w/o xdc



010-02552-01 | Striker Vivid 7cv w/GT20  
010-02553-01 | Striker Vivid 7sv w/GT52  
010-02553-02 | Striker Vivid 7sv w/o xdc



010-02554-01 | Striker Vivid 9sv w/GT52  
010-02554-02 | Striker Vivid 9sv w/o xdc

See fish and structure in colorful detail with the easy-to-use STRIKER™ Vivid Series fishfinders. Available in screen sizes ranging from 4" to 9", these devices feature high-contrast color palettes with support for traditional and scanning sonar capabilities to make it easier to see what's beneath the surface. Built-in high sensitivity GPS lets you mark your favorite fishing spots and easily navigate back to them.

## FEATURED — STRIKER PLUS 7SV

» BRIGHT, SUNLIGHT-READABLE SCREEN WITH VIVID SCANNING SONAR COLOR PALETTES

AVAILABLE WITH TRANSDUCER FOR CHIRP TRADITIONAL, CLEARVÜ AND SIDEVÜ SCANNING SONAR

BUILT-IN GPS LETS YOU MARK WAYPOINTS, CREATE ROUTES AND VIEW BOAT'S SPEED

INCLUDES BUILT-IN QUICKDRAW CONTOURS MAPPING

### CHIRP TRADITIONAL

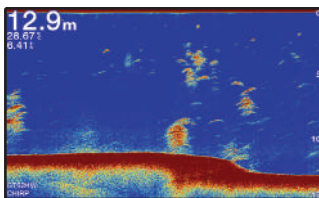

Crisp, clear CHIRP traditional sonar.

### CLEARVÜ SCANNING SONAR

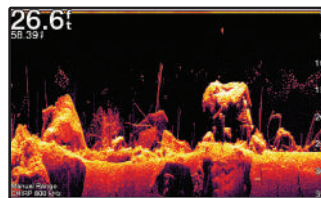

See images of what's under your boat.

### SIDEVÜ SCANNING SONAR

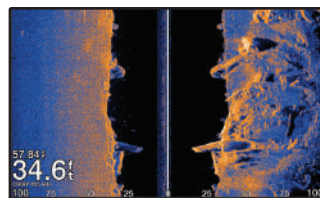

Get incredibly clear images of what's off to either side of your boat.

### QUICKDRAW CONTOURS MAPPING

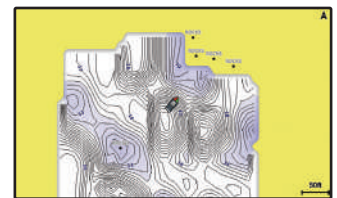

Create and store maps as you fish with 1' contours for up to 2 million acres.

## THE LINEUP

|  | STRIKER 4    | STRIKER Plus 4 | STRIKER Vivid 4cv | STRIKER Vivid 5cv | STRIKER Vivid 7cv | STRIKER Vivid 7sv | STRIKER Vivid 9sv |
|--|--------------|----------------|-------------------|-------------------|-------------------|-------------------|-------------------|
|  | 010-01550-01 | 010-01870-01   | 010-02550-01      | 010-02551-01      | 010-02552-01      | 010-02553-01      | 010-02554-01      |
| Built-in GPS                               | •            | •              | •                 | •                 | •                 | •                 | •                 |
| Quickdraw Contours                         |              | •              | •                 | •                 | •                 | •                 | •                 |
| Garmin CHIRP Traditional <sup>1</sup>      | •            | •              | •                 | •                 | •                 | •                 | •                 |
| CHIRP ClearVü <sup>1</sup>                 |              |                | •                 | •                 | •                 | •                 | •                 |
| CHIRP SideVü <sup>1</sup>                  |              |                |                   |                   |                   | •                 | •                 |
| Built-in Wi-Fi®                            |              |                |                   |                   | •                 | •                 | •                 |
| ActiveCaptain® App Compatible <sup>1</sup> |              |                |                   |                   | •                 | •                 | •                 |
| Transducer and Mounts Included             | •            | •              | •                 | •                 | •                 | •                 | •                 |



# STRIKER™ CAST



Why guess where to find fish? See exactly where they're hiding with the durable STRIKER™ Cast series castable sonars. Just download the STRIKER Cast app, pair your mobile device with the sonar, and go fishing in minutes. Cast from shore, dock or watercraft, and reel back in to locate and display fish, wirelessly streaming sonar up to 200' to your smartphone or tablet.

010-02246-02 | STRIKER Cast, GPS  
010-02246-00 | STRIKER Cast, Non GPS



STREAMS LIVE SONAR

PAIR WITH STRIKER CAST APP,  
FOR IOS AND ANDROID

UP TO 200' SONAR RANGE

10+ HOURS BATTERY LIFE<sup>1</sup>



## SCAN FISH BY PHONE



Wirelessly stream sonar to view fish and structure up to 200' in any direction via the STRIKER™ Cast app on your smartphone or tablet.

## SELECTABLE MODES

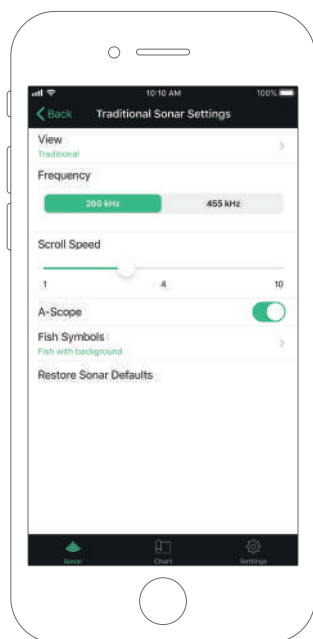

Choose your views from easy-to-interpret traditional 2-D sonar and ice fishing flasher modes, with setting adjustments for gain, range and more.

## QUICKDRAW CONTOURS



GPS model offers waypoint marking and Quickdraw Contours, letting you create and save your own fishing maps with 1' contours.

## FISH ICONS

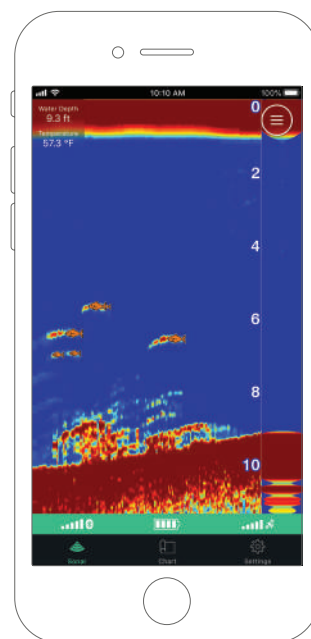

Turn on fish icons to view graphic images of fish targets and their depth readings, so you'll know exactly where to drop your line.





# AUTOPILOTS









# GHP™ REACTOR 40 AUTOPILOT SERIES



Reactor™ 40 hydraulic autopilot keeps you on course at cruising speeds, minimizes heading error, reduces power consumption and more, so you can be more comfortable while cruising. Solid-state 9-axis Attitude Heading Reference System (AHRS) sensors provide reliable vessel control in all sea and weather conditions and consistent heading accuracy within 2 degrees. Our Shadow Drive™ technology lets you easily take back control of the helm just by turning the wheel — automatically disengaging the autopilot. It's easy to control from your compatible Garmin chartplotter, and Reactor 40 can follow auto-guided routes<sup>1</sup> with compatible chartplotters and Garmin Navionics+™ and Garmin Navionics Vision+™ cartography, as well as legacy BlueChart g3 and g3 Vision charts. Flexible mounting options<sup>2</sup> and quick, easy commissioning make installation easier. For boats without a good, clean magnetic location to mount the CCU, Reactor 40 also supports heading inputs from third-party NMEA 2000® sensors such as GPS compass

## ADDITIONAL SERIES FEATURES

- 9-axis Attitude Heading Reference System (AHRS) sensors provide reliable vessel control in all sea and weather conditions and consistent heading accuracy within 2 degrees
- Shadow Drive™ technology automatically disengages the autopilot when you turn the wheel
- Control the autopilot directly from the screen of your compatible chartplotter
- Access Auto Guidance+<sup>1</sup> with compatible chartplotters and Garmin Navionics+™ and Garmin Navionics Vision+™ cartography. Auto Guidance is also available with BlueChart g3 and g3 Vision charts
- Supports third-party heading sensors or GPS compasses via the NMEA 2000® network

## ACCESSORIES FOR REACTOR AUTOPILOTS



**GHC™ 50 CONTROL UNIT**  
Part no: 010-02731-00

With its 5" WVGA edge-to-edge glass touchscreen interface and both wireless and wired control options, the GHC 50 autopilot instrument is styled to match the latest GPSMAP® premium chartplotters. It's powered by the NMEA 2000 network for seamless connectivity with Garmin MFDs and other units on your vessel.



**REACTOR™ AUTOPILOT REMOTE**  
Part no: 010-12833-10

The ultimate in onboard freedom and convenience all in the palm of your hand. Bright color display and new gesture controls let you course-correct with ease.



**GRF 10 RUDDER SENSOR**  
Part no: 010-11829-00

Pair this GRF 10 rudder feedback sensor with your autopilot to provide rudder position feedback to detect and avoid rudder stops.



**GNA 10 JOG LEVER ADAPTER**  
Part no: 010-13007-00

Use the GNA 10 to connect a jog lever to Reactor 40 autopilots on displacement hull work boats or trawlers. Adjust heading hold with the jog lever or access Power Steering mode to move the rudder without autopilot guidance.

<sup>1</sup> Do not install or store the sensor near strong magnets, including speakers

<sup>2</sup> Auto Guidance is for planning purposes only and does not replace safe navigation operations

# GHP™ REACTOR 40 STEER-BY-WIRE AUTOPILOT

These corepacks bring our GHP Reactor 40 autopilot technology to vessels with select steer-by-wire control systems, including Yanmar® Electric Power Steering for the JC10 Joystick system, Teleflex® Optimus™ systems, Yamaha® Helm Master™ systems, Volvo Penta® Inboard Performance Systems and ZF® 2800 Pod Drive steerings systems.



**GHP REACTOR 40 STEER-BY-WIRE STANDARD COREPACK**

Part no: 010-02794-03



**GHP REACTOR 40 STEER-BY-WIRE YAMAHA® HELM MASTER™ COREPACK**

Part no: 010-02794-04



**GHP REACTOR 40 STEER-BY-WIRE VOLVO PENTA® COREPACK**

Part no: 010-02794-06

## ADDITIONAL SERIES FEATURES

- Solid-state 9-axis AHRS, reacts to the sea to hold course, even when the boat is unstable
- Standard corepack: supports steering systems from Yanmar® JC10 Joystick system, Teleflex® Optimus™ systems and ZF® 2800 system
- Corepack for Yamaha®: supports Yamaha Helm Master systems
- Corepack for Volvo Penta®: supports Volvo Penta IPS and stern drive joystick systems
- Minimizes heading error, course deviation, rudder movement, power consumption, while providing a comfortable ride
- Mounts in any orientation
- NMEA 2000 interface
- Minimal commissioning and calibration takes just five minutes
- Provides advanced features to compatible Garmin chartplotters such as route following, route engage, and Autopilot Virtual Device
- Connects to up to 3 GHC™ 50 control units
- Add optional Autopilot Remote for control anywhere on your boat



# GHP™ REACTOR 40 HYDRAULIC AUTOPILOTS

GHP Reactor 40 hydraulic corepack (pump sold separately) Part no: 010-02794-00  
GHP Reactor 40 hydraulic with SmartPump corepack Part no: 010-02794-01

This robust unit gives powerboat users an easy-to-use autopilot system to rely on for navigation. The optional SmartPump features a more powerful, brushless motor-driven pump that is suitable for most users. It offers Intelligent Rudder Rate Technology (IRRT) which adjusts the rudder speed to the speed of your boat to ensure safer and more stable operation.

## ADDITIONAL SERIES FEATURES

- Complete packages designed for hydraulically steered powerboats and sailboats
- Solid-state 9-axis AHRS, reacts to the sea to hold course, even when the boat is pitching and rolling
- Minimises heading error, course deviation, rudder movement, power consumption, while providing a comfortable ride
- Mounts in any orientation
- Minimal commissioning and calibration takes just five minutes
- One SmartPump™ fits most hydraulically steered boating applications
- NMEA 2000 interface
- Small, brushless SmartPump™ delivers better thermal performance, higher reliability, and lower power consumption
- Optimal performance for all steering cylinder sizes from 4 to 17 cubic inches
- Intelligent Rudder Rate Technology (IRRT)
- Patented Shadow Drive™ technology keeps you in control even when autopilot is engaged
- Provides advanced features to compatible Garmin chartplotters such as route following, route engage, and Autopilot Virtual Device
- Connects to up to 3 GHC™ 50 control units



## PUMPS

### 1.2-LITRE PUMP KIT

Part no: 010-00705-64



### 2-LITRE PUMP KIT

Part no: 010-00705-63



# GHP™ REACTOR 40 MECHANICAL AUTOPILOT

GHP Reactor 40 Mechanical/Retrofit/Solenoid Corepack Part no: 010-02794-02

You never know when an extra crew member can come in handy. Maybe the wind picks up, and you have to leave the wheel to raise the sails or pull in fenders. Even in calm conditions, you sometimes need to hand over to someone else. That's where this below-deck autopilot system comes in, ideally suited for sailboats or powerboats with direct or cable-actuated steering systems.



## ADDITIONAL SERIES FEATURES

- Ideal for sailboats with direct or cable-actuated steering systems
- Retrofit with your existing autopilot actuator or use with one of several Garmin linear actuator options (sold separately)
- Solid-state 9-axis AHRS, reacts to the sea to hold course, even when the boat is pitching and rolling
- Minimises heading error, course deviation, rudder movement, power consumption, while providing a comfortable ride
- Mounts in any orientation
- Minimal commissioning and calibration takes just five minutes
- Engineered from corrosion-resistant components
- NMEA 2000 interface
- Enter your boat's displacement or its planning speed, and Reactor will take into consideration the various steering characteristics that are required
- Provides advanced features to compatible Garmin chartplotters such as route following, route engage, and Autopilot Virtual Device
- Connects to up to 3 GHC™ 50 control units
- The Reactor 40 autopilot can follow auto-guided routes with compatible chartplotters and Garmin Navionics+™ and Garmin Navionics Vision+™ cartography, as well as legacy BlueChart g3 and g3 Vision charts
- Add optional Autopilot remote for control anywhere on your boat

## DRIVE UNITS

### CLASS A MECHANICAL DRIVE UNIT FOR BOATS UP TO 13 TONNES

Part no: 010-11572-00



### CLASS B COMPACT HYDRAULIC DRIVE UNIT FOR BOATS UP TO 22 TONNES

Part no: 010-12029-00



### CLASS B HYDRAULIC DRIVE UNIT FOR BOATS UP TO 36 TONNES

Part no: 010-11573-00





# GHP™ COMPACT REACTOR 40 HYDRAULIC AUTOPILOTS

Designed for boats less than 30 feet long to provide relief from manually holding the wheel to maintain course in heavy currents or winds<sup>1</sup>. Solid-state 9-axis AHRS technology delivers less heading error, course deviation, rudder movement, power consumption and a more comfortable ride. Easy to install with flexible mounting options and quick, easy commissioning via a compatible chartplotter or GHC 50.



**GHP COMPACT REACTOR 40 HYDRAULIC COREPACK  
WITH GHC™ 50 AND SHADOW DRIVE™**  
Part no: 010-02794-08



**GHP COMPACT REACTOR 40 HYDRAULIC  
COREPACK WITH GHC 50**  
Part no: 010-02794-07



**GHP COMPACT REACTOR 40 HYDRAULIC COREPACK**  
Part no: 010-00705-06

## ADDITIONAL SERIES FEATURES

- Solid-state 9-axis AHRS, reacts to the sea to hold course, even when the boat is unstable
- Designed for boats less than 30 feet long
- Available in 3 pack configurations:  
GHP Compact Reactor Hydraulic Autopilot with GHC 50 and Shadow Drive™, GHP Compact Reactor Hydraulic Autopilot with GHC 50 and GHP Compact Reactor Hydraulic Autopilot
- Provides an extra set of hands, relief from manually holding the wheel to remain on course in heavy currents or winds
- Easy-to-install CCU provides flexible mounting options and quick, easy commissioning
- NMEA 2000 interface
- Minimal commissioning and calibration takes just five minutes
- 1 L geared pump supports hydraulic steering cylinders up to 10 cubic inches
- Provides advanced features to compatible Garmin chartplotters such as route following, route engage, and Autopilot Virtual Device
- Easy to add GHC 50 and Garmin patented Shadow Drive at any time if not initially included
- Add optional Autopilot remote for control anywhere on your boat



<sup>1</sup>Not recommended for fishing or applications that require holding heading while trolling or at low speeds. For applications that require precise heading control while trolling or at low speeds, our higher-performance Reactor 40 models are recommended.

# REACTOR 40 KICKER AUTOPILOT

Reactor™ 40 Kicker Autopilot with GHC™ 50 Display Part no: 010-02794-09  
Reactor™ 40 Kicker Autopilot without GHC™ 50 Display Part no: 010-00705-95

The Reactor™ 40 kicker autopilot is specially designed for boats with small gasoline outboard motors up to 20 horsepower. Whether you're going for salmon, trout, walleye or some other species, your Reactor 40 kicker autopilot can help you maintain heading hold and route to keep you on course — even against wind, waves or heavy current. It includes a convenient floating handheld remote control with bright, sunlight-readable display. The Reactor 40 kicker autopilot makes it easy to fine-tune your autopilot throttle setting with the touch of a button and to quickly drop to idle speed when netting a fish. Enjoy easy integration with our included GHC™ 50 display, compatible Garmin chartplotters or NMEA 2000® network-compatible GPS system for a seamless onboard setup.



## ADDITIONAL SERIES FEATURES

- Specially designed for boats with small gasoline outboard motors up to 20 horsepower
- Helps maintain heading hold and route to keep you on course — even against wind, waves or heavy current
- Includes convenient floating handheld remote control with a bright, sunlight-readable display
- Easily fine-tune autopilot throttle setting with the touch of a button to quickly drop to idle speed when netting a fish
- Easy to install and integrate with our included GHC™ 50 display, compatible Garmin chartplotters or NMEA 2000® network-compatible GPS system

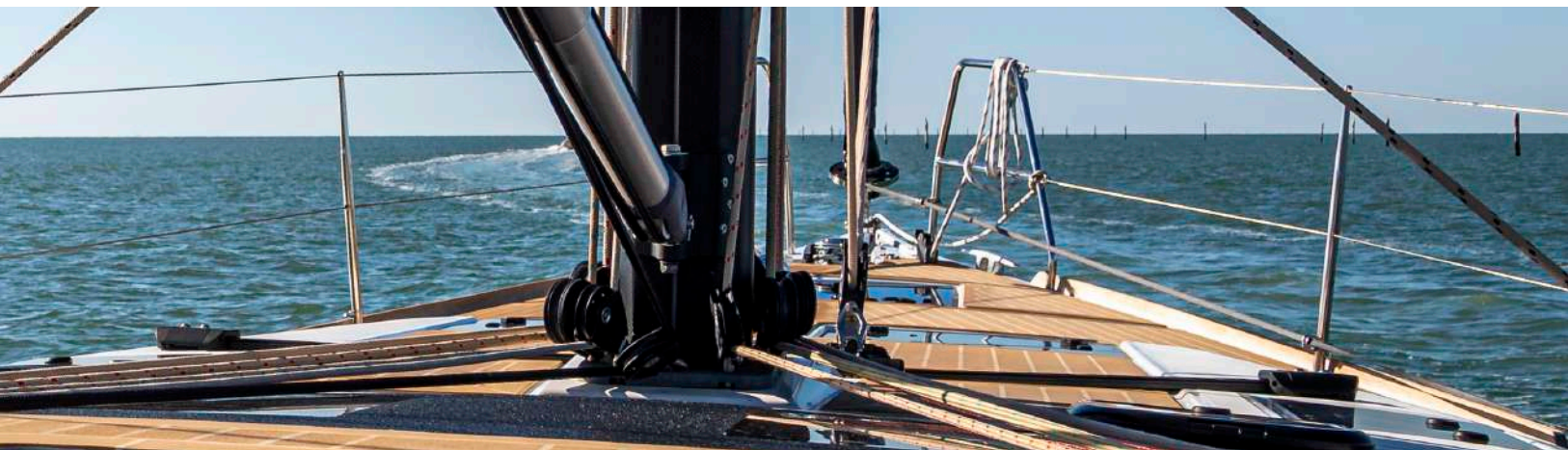



# CAMERAS









# MARINE CAMERAS



Garmin marine cameras add security and heightened awareness to your vessel. They provide an extra set of eyes to monitor areas above or below decks – even in low light – making them perfect for engine rooms. The small size and rugged weatherproof cases allow you to install them nearly anywhere on your boat.

## GC™ 200 MARINE IP CAMERA

Part no: 010-02164-00

➤ MONITOR AREAS ABOVE AND BELOW DECK IN REAL TIME

HD RESOLUTION IMAGES EVEN IN LOW LIGHT

STREAM VIDEO FROM UP TO 4 CAMERAS AT A TIME ON A SINGLE COMPATIBLE CHARTPLOTTER

REVERSE-IMAGE SETTING HELPS WHEN BACKING OUT OF TIGHT LOCATIONS SUCH AS CROWDED MARINAS

SHARE VIDEO ACROSS MULTIPLE COMPATIBLE CHARTPLOTTERS



## GC™ 100 WIRELESS MARINE CAMERA

Part no: 010-01865-31

Compact wireless camera streams high-quality video to your compatible chartplotter and any other chartplotter on the same network. Effective in total darkness, it's perfect for the engine room. Easy to install and hardwired for power, the camera is ready to use with one-button setup.

## GC™ 14 MARINE CAMERA

Part no: 010-02667-00

Small and discreet, this camera delivers excellent quality images. Use it in multiple areas above or below decks, and view on one chartplotter or across multiple networked compatible chartplotters. It can help you back out of a crowded marina or keep an eye on your dark engine room.

## THE LINEUP

|                            | GC 14 Marine Camera | GC 200 Marine IP Camera         | GC 100 Marine Camera |
|----------------------------|---------------------|---------------------------------|----------------------|
| Boat monitoring camera     | •                   | •                               | •                    |
| Low-light vision           | •                   | •                               | •                    |
| Versatile mounting options | •                   | •                               | •                    |
| Rugged housing             | •                   | •                               | •                    |
| Water rating               | IPX7                | IPX7                            | IPX7                 |
| Video Resolution           | 976(H) x 582(V)     | Up to 1920 x 1080P <sup>1</sup> | 720p                 |
| One-button startup         |                     |                                 | •                    |
| Pair multiple camera       |                     | •                               | •                    |
| Connection to Chartplotter | Analog              | IP                              | Wi-Fi®               |
| Hardwired Power            | 12V                 | 12V and POE                     | 12V                  |

<sup>1</sup>All current Garmin Chartplotters can only support up to 1280x720P. Wi-Fi® is a registered trademark of the Wi-Fi Alliance.



Azimut Yachts, AZ53



# SURROUND VIEW SYSTEM



In tight maneuvering situations, the Garmin Surround View Camera System is a video guidance breakthrough. It's a fully integrated system of cameras that offers live bird's-eye view video monitoring for full 360-degree visibility around the boat from the helm. The video feed from the discreet, OEM factory-installed six-camera array seamlessly integrates with compatible Garmin chartplotters or MFD helm displays. The cameras also support situational awareness augmented reality features such as distance markers (similar to automotive backup camera viewing) and a visual bumper that helps the captain see when docks or other objects breach preset barrier limits around the boat. Through-hull installation at the factory offers secure fit and calibration for reliable, low-maintenance operation.



LIVE BIRD'S-EYE  
VIEW VIDEO

FULL 360-DEGREE  
WRAPAROUND VIEW

6-CAMERA  
ARRAY ON BOARD

SLEEK IN-HULL  
OEM INSTALLATION



## SEAMLESS SITUATIONAL AWARENESS



The 360-degree video feed integrates with compatible Garmin chartplotters or MFD helm displays. Each camera view can also be monitored individually.

## VISUAL BUMPER

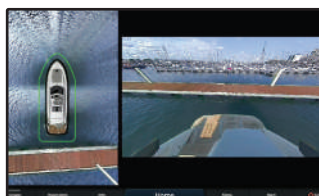

A visual bumper feature helps the captain see when docks, piers or other objects breach preset barrier limits around the boat.

## DISTANCE MARKERS



In tight maneuvering situations, distance markers around the boat provide visual cues to help maintain safe clearance and separation.

## ENGINEERED FOR LOW MAINTENANCE



Thru-hull OEM installation offers secure fit and calibration of the Surround View Camera System. For easy maintenance, any of the cameras can be replaced externally.









# WEARABLES AND HANDHELDS



# QUATIX® 7 SERIES



Plot your paradise on the water and beyond with quatix 7, the multisport GPS marine smartwatch that has all the features you need on your boat and the ones you want off it. Your quatix 7 provides comprehensive connectivity with compatible Garmin chartplotters and other devices<sup>1</sup> to offer autopilot control, Fusion-Link™ entertainment system control, sail racing assistance, integrated tide data on the watch face and much more. The watch comes in Classic, Solar and Sapphire editions — all of which let you enjoy full control of your boat from your wrist. All quatix 7 series watches feature an intuitive touchscreen interface, and the Sapphire editions add an ultrabright, high-resolution AMOLED color display.

**COMPREHENSIVE BOAT CONNECTIVITY**

**COMPATIBLE WITH GARMIN DEVICES<sup>1</sup>**

**24/7 HEALTH MONITORING AND SMART NOTIFICATIONS<sup>2</sup>**

**USE TRADITIONAL BUTTON CONTROLS OR TOUCHSCREEN INTERFACE**

**BUILT-IN ACTIVITY PROFILES FOR WATER AND LAND SPORTS**

## AUTOPILOT CONTROL<sup>2</sup>



Access the autopilot app for control from your wrist: change heading, engage pattern steering, follow a GPS route and more.

## DATA STREAMING

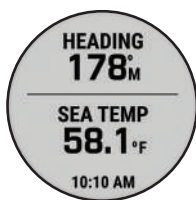

Wirelessly connect with compatible devices to stream data — water depth, engine RPM, wind, custom inputs and more — directly onto your wrist.

## MARINE CARTOGRAPHY

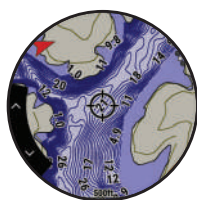

Never lose sight of where you are. Your quatix watch can support optional BlueChart® g3 charts.

## SPORTS AND ADVENTURES



Built-in activity profiles let you track your pursuits on water and land, including golf, hiking, paddleboarding, kayaking and more.

## MEDIA CONTROL

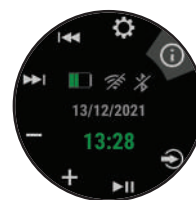

Play your favorite tunes and control your onboard entertainment system with the built-in Fusion-Link™ Lite app.

## THE LINEUP

|                       | quatix 7<br>010-02540-61                                     | quatix 7 Sapphire<br>010-02582-61                            | quatix 7X Solar<br>010-02541-61   |
|-----------------------|--|--|---|
| <b>Bezel and Band</b> | Stainless steel with blue silicone band                      | Titanium with titanium band                                  | Titanium with titanium band   |
| <b>Lens Material</b>  | Corning® Gorilla® Glass DX                                   | Sapphire crystal   | Power Glass™ Solar Charging Lens  |
| <b>Display Type</b>   | MIP  | AMOLED   | MIP   |
| <b>Connectivity</b>   | BLUETOOTH®, ANT+®, Wi-Fi®                                    | BLUETOOTH®, ANT+®, Wi-Fi®                                    | BLUETOOTH®, ANT+®, Wi-Fi®   |
| <b>Battery Life</b>   | Up to 18 days in smartwatch mode, up to 57 hours in GPS mode | Up to 16 days in smartwatch mode, up to 42 hours in GPS mode | Up to 28 days in smartwatch mode, with up to an additional 9 days when solar charging; up to 89 hours in GPS mode, with up to an additional 33 hours when solar charging <sup>2</sup> |
| <b>Water Rating</b>   | 10 ATM   | 10 ATM   | 10 ATM  |

<sup>1</sup>Compatible marine products: GPSMAP® 7x2/7x3/9x2/9x3/12x2/12x3 Plus, GPSMAP® 10x2/12x2, GPSMAP® 74/7600, GPSMAP® 84/8600, GHC™ 50, GNX™ Wind, GNT™ 10 <sup>2</sup>When paired with a compatible smartphone; see [Garmin.com/ble](http://Garmin.com/ble) <sup>3</sup>Assumes continuous use for entire period in 50,000 lux conditions



# HANDHELDS

## GPSMAP® 73 AND GPSMAP® 79S

Boaters and watersport enthusiasts everywhere swear by GPS 73 and GPSMAP 79s handhelds. They float! The 79 series features bright 2.6" LCD color displays with built-in worldwide basemaps and a special MOB (man overboard) button. The GPS 73 includes SailAssist features, including virtual starting line, heading line, countdown timers and tack assist.



GPSMAP 73



GPSMAP 79S

## GPSMAP® 276CX

All-terrain navigator with advanced GPS and GLONASS reception tracks your position in challenging environments. It has a large, sunlight-readable 5" screen plus built-in barometric altimeter and 3-axis compass. The GPSMAP 276CX also comes preloaded with a worldwide basemap and free 1-year BirdsEye Satellite Imagery subscription. Advanced mapping, connectivity and flexible mounting options are available; and it's water-rated to IPX7.



## THE LINEUP

|                                | GPS 73<br>010-01504-00 | GPSMAP 79s<br>010-2635-00 | GPSMAP 86s<br>010-02235-01 | GPSMAP 86i<br>010-02236-01 |
|--------------------------------|------------------------|---------------------------|----------------------------|----------------------------|
| Easy-to-use Handheld           | •                      | •                         | •                          | •                          |
| Floats                         | •                      | •                         | •                          | •                          |
| SailAssist                     | •                      |                           |                            |                            |
| Back-lit Buttons               | •                      | •                         | •                          | •                          |
| Color Screen                   |                        | •                         | •                          | •                          |
| Worldwide Basemap              |                        | •                         | •                          | •                          |
| Ability to Add Maps            |                        | •                         | •                          | •                          |
| Waypoints/Favorites/Locations  | 1,000                  | 2,000                     | 10,000                     | 10,000                     |
| Routes                         | 50                     | 200                       | 250                        | 250                        |
| inReach® Satellite Technology¹ |                        |                           |                            | •                          |
| Memory/History                 |                        | 1.7 GB                    | 16 GB                      | 16 GB                      |
| Battery Life                   | 18 hours               | 20 hours                  | 40 hours                   | 35 hours                   |
| Compass                        |                        | Tilt-compensated 3-axis   | Tilt-compensated 3-axis    | Tilt-compensated 3-axis    |
| Barometric Altimeter           |                        | •                         | •                          | •                          |

¹Satellite subscription required • Wi-Fi is a registered trademark of the Wi-Fi Alliance.

NOTICE: Some jurisdictions regulate or prohibit the use of satellite communications devices. It is the responsibility of the user to know and follow all applicable laws in the jurisdictions where the device is intended to be used.

# HANDHELDS

## GPSMAP® 86 SERIES HANDHELDS

Cast off confidently with GPSMAP® 86 handheld series - Premium, floating handhelds with a sunlight-readable 3" colour display. GPSMAP 86i and 86s both support optional BlueChart g3 charts with integrated Navionics® data. Wireless connectivity makes these handhelds a virtual extension of your onboard marine system, displaying boat data from compatible chartplotters and instruments.

They also function as a remote control for convenient operation of your Garmin autopilot and FUSION® marine products. GPSMAP 86i allow you to stay in touch anywhere with inReach® satellite communication capabilities<sup>1</sup>, two-way text messaging and interactive SOS. Share your position using GPS-based location tracking.



GPSMAP 86s



GPSMAP 86i



## INREACH® MINI2 MARINE BUNDLE

The inReach Mini2 Marine bundle puts the rugged, compact inReach Mini2 satellite communicator on your boat for interactive SOS, two-way messaging and basic navigation via the global Iridium network<sup>1</sup>. The screw down mount, 12-volt power cable and wireless connectivity to compatible chartplotters let you add peace of mind to your adventures without taking up space on your helm. Off its mount, the internal, rechargeable lithium up to 14 days in default 10-minute tracking mode and up to 30 days with 30-minute tracking interval.



<sup>1</sup>Satellite subscription required • NOTICE: Some jurisdictions regulate or prohibit the use of satellite communications devices. It is the responsibility of the user to know and follow all applicable laws in the jurisdictions where the device is intended to be used. Other Garmin maps not compatible with this device.



# ACCESSORIES



## GRID 20 REMOTE INPUT DEVICE

Part no: 010-02011-00 (Portrait), 010-02011-01 (Landscape)



The easy-to-use remote input device provides access and control of your entire Garmin marine System. It features a 360-degree joystick with a rotary knob and push-to-select button for easy chartplotter menu/setting navigation and fine control even in the worst conditions. You can designate 4 favorite keys to restore your system to a previously saved configuration.

## 9-AXIS HEADING SENSOR

Part no: 010-11417-20



Our premium solution for exceptional heading accuracy allows for MARPA tracking and improves the radar overlay experience. With heading output at 10 Hz and accuracy of plus or minus 2 degrees, it ensures your chart orientation and boat heading line match up with reality, even at lower speeds. The 9-axis MEMS technology allows installation in nearly any orientation located away from magnetic interference. It's built to withstand bilge environments.

## MSC 10 MARINE SATELLITE COMPASS

Part no: 010-02407-00



With multi-band GNSS and a fully integrated attitude and heading reference system, this satellite compass ensures a smooth and accurate GPS-derived heading and position on the water. It will also deliver precise pitch, roll and heave information — even in rough seas — to a compatible Garmin chartplotter (sold separately) via the NMEA 2000® network.

## GNA 10 JOG LEVER ADAPTER

Part no: 010-13007-00



Use the GNA 10 to connect a jog lever to Reactor 40 autopilots on displacement hull work boats or trawlers. Adjust heading hold with the jog lever or access Power Steering mode to move the rudder without autopilot guidance.

## STEADYCAST™ HEADING SENSOR

Part no: 010-11417-10



SteadyCast heading sensor is a simple, easy-to-install solution that provides fast calibration and premium heading accuracy. It aligns your boat bow to its actual orientation so you know where you are casting according to your chartplotter screen. It's accurate even at low speed and effective in rough water.

## GARMIN USB CARD READER

Part no: 010-02251-00



Save space on your helm with the compact, water-resistant SD™ card reader. It holds two full-size SD cards for quick access to charts, software updates and ActiveCaptain® data.

Featuring a 2"x 2" footprint, flush mounting and USB connection to the back of your chartplotter, this card reader easily integrates into a crowded dash or elsewhere at the helm.

## GPS 24XD RECEIVER

Part no: 010-02316-10



Explore coastal waters with the GPS 24xd position receiver and antenna. Get precise location to within 1 meter with dual-frequency band GPS and heading accuracy even at slow speeds with magnetic heading sensors. System-compatible antenna versions are available for both NMEA 2000® and NMEA 0183.





# SPECIFICATIONS







# MFD Chartplotters

GPSMAP 8424



GPSMAP 8422









GPSMAP 8417









|  | GPSMAP 8424   | GPSMAP 8422   | GPSMAP 8417   |
|--|---|---|---|
| Display size (diagonal)                          | 24"   | 22"   | 17"   |
| Display type and resolution (pixels)             | WUXGA - 1920 x 1200   | FHD - 1920 x 1080   | WUXGA - 1920 x 1200   |
| Touch- or keyed panel                            | Multitouch  | Multitouch  | Multitouch  |
| GPS receiver                                     | 10 Hz GPS/GLONASS, external   | 10 Hz GPS/GLONASS, external   | 10 Hz GPS/GLONASS, external   |
| Standard GPS antenna                             | External  | External  | External  |
| Number of waypoints                              | 5000  | 5000  | 5000  |
| Number of routes                                 | 100   | 100   | 100   |
| J1939 Support                                    | Yes   | Yes   | Yes   |
| Garmin SmartMode™                                | Yes   | Yes   | Yes   |
| Digital Switching support                        | Yes   | Yes   | Yes   |
| NMEA 2000 compatible                             | Yes   | Yes   | Yes   |
| NMEA 0183 compatible                             | Yes   | Yes   | Yes   |
| Garmin Marine Network compatible                 | Yes   | Yes   | Yes   |
| Preloaded map                                    | Worldwide Basemap   | Worldwide Basemap   | Worldwide Basemap   |
| Garmin Navionics+/Vision+ Compatible             | Yes   | Yes   | Yes   |
| Auto Guidance+                                   | Yes   | Yes   | Yes   |
| ActiveCaptain™ support                           | Yes   | Yes   | Yes   |
| Sailing Features                                 | Yes   | Yes   | Yes   |
| Wi-Fi® and ANT™ wireless connectivity            | Yes, built-in   | Yes, built-in   | Yes, built-in   |
| GRID™ 20 (Garmin Remote Input Device) compatible | Yes   | Yes   | Yes   |
| FLIR® and Axis® IP camera support                | Yes   | Yes   | Yes   |
| FUSION-Link™ support                             | Yes   | Yes   | Yes   |
| Video input                                      | 1 BNC composite<br>1 HDMI (HDCP compliant)  | 1 BNC composite<br>1 HDMI (HDCP compliant)  | 1 BNC composite<br>1 HDMI (HDCP compliant)  |
| Video output                                     | 1 HDMI  | 1 HDMI  | 1 HDMI  |
| AIS and DSC support                              | Yes   | Yes   | Yes   |
| Sonar module support                             | Yes   | Yes   | Yes   |
| Supported frequency (sonar)                      | Dependent on optional sonar module  | Dependent on optional sonar module  | Dependent on optional sonar module  |
| Transmit power                                   | Dependent on optional sonar module  | Dependent on optional sonar module  | Dependent on optional sonar module  |
| Panoptix™ support                                | Yes   | Yes   | Yes   |
| Data card slots                                  | 2 SD™ cards<br>(requires optional card reader)  | 2 SD™ cards<br>(requires optional card reader)  | 2 SD™ cards<br>(requires optional card reader)  |
| Water rating                                     | IPX 7   | IPX 7   | IPX 7   |
| Mounting options                                 | Flat or Flush   | Flat or Flush   | Flat or Flush   |
| Power supply                                     | 10-35 V   | 10-35 V   | 10-35 V   |
| Typical current draw at 12 Vdc:                  | 6.1 A   | 3.9 A   | 2.8 A   |
| Connections                                      | Built-in wireless connectivity,<br>NMEA 2000: 1 port,<br>NMEA 0183: 4 in and 2 out,<br>Marine network: 4 ports,<br>USB: 1 port,<br>Video in: 1 BNC composite<br>and 1 HDMI<br>(HDCP compliant),<br>Video out: 1 HDMI, J1939: 1 port | Built-in wireless connectivity,<br>NMEA 2000: 1 port,<br>NMEA 0183: 4 in and 2 out,<br>Marine network: 4 ports,<br>USB: 1 port,<br>Video in: 1 BNC composite<br>and 1 HDMI<br>(HDCP compliant),<br>Video out: 1 HDMI, J1939: 1 port | Built-in wireless connectivity,<br>NMEA 2000: 1 port,<br>NMEA 0183: 4 in and 2 out,<br>Marine network: 4 ports,<br>USB: 1 port,<br>Video in: 1 BNC composite<br>and 1 HDMI<br>(HDCP compliant),<br>Video out: 1 HDMI, J1939: 1 port |

# Chartplotters and Combos

|  | GPSMAP 8410  | GPSMAP 8410xsv   | GPSMAP 8412  | GPSMAP 8412xsv   | GPSMAP 8416  | GPSMAP 8416xsv   |
|--|--|--|--|--|--|--|
|  |   |   |   |   |   |   |
| Display size (diagonal)                          | 10"  | 10"  | 12"  | 12"  | 16"  | 16"  |
| Display type and resolution (pixels)             | WUXGA - 1920 x 1200  | WUXGA - 1920 x 1200  | FHD - 1920 x 1080  | FHD - 1920 x 1080  | FHD - 1920 x 1080  | FHD - 1920 x 1080  |
| Touch- or keyed panel                            | Multitouch   | Multitouch   | Multitouch   | Multitouch   | Multitouch   | Multitouch   |
| GPS receiver                                     | 10 Hz GPS/GLONASS/Galileo  | 10 Hz GPS/GLONASS/Galileo  | 10 Hz GPS/GLONASS/Galileo  | 10 Hz GPS/GLONASS/Galileo  | 10 Hz GPS/GLONASS/Galileo  | 10 Hz GPS/GLONASS/Galileo  |
| Standard GPS antenna                             | Internal (input for external)  | Internal (input for external)  | Internal (input for external)  | Internal (input for external)  | Internal (input for external)  | Internal (input for external)  |
| Number of waypoints                              | 5000   | 5000   | 5000   | 5000   | 5000   | 5000   |
| Number of routes                                 | 100  | 100  | 100  | 100  | 100  | 100  |
| J1939 Support                                    | Yes  | Yes  | Yes  | Yes  | Yes  | Yes  |
| NMEA 2000 compatible                             | Yes  | Yes  | Yes  | Yes  | Yes  | Yes  |
| NMEA 0183 compatible                             | Yes  | Yes  | Yes  | Yes  | Yes  | Yes  |
| Garmin Marine Network compatible                 | Yes  | Yes  | Yes  | Yes  | Yes  | Yes  |
| Preloaded map                                    | Worldwide Basemap  | Worldwide Basemap  | Worldwide Basemap  | Worldwide Basemap  | Worldwide Basemap  | Worldwide Basemap  |
| Garmin Navionics+/Vision+ Compatible             | Yes  | Yes  | Yes  | Yes  | Yes  | Yes  |
| Auto Guidance+                                   | Yes  | Yes  | Yes  | Yes  | Yes  | Yes  |
| ActiveCaptain™ support                           | Yes  | Yes  | Yes  | Yes  | Yes  | Yes  |
| SailAssist                                       | Yes  | Yes  | Yes  | Yes  | Yes  | Yes  |
| Wi-Fi® and ANT™ wireless connectivity            | Yes  | Yes  | Yes  | Yes  | Yes  | Yes  |
| GRID™ 20 (Garmin Remote Input Device) compatible | Yes  | Yes  | Yes  | Yes  | Yes  | Yes  |
| Wireless remote compatible                       | Yes  | Yes  | Yes  | Yes  | Yes  | Yes  |
| FLIR® camera support                             | Yes  | Yes  | Yes  | Yes  | Yes  | Yes  |
| FUSION-Link™ support                             | Yes  | Yes  | Yes  | Yes  | Yes  | Yes  |
| Video input                                      | 1 HDMI   | 1 HDMI   | 1 HDMI   | 1 HDMI   | 1 HDMI   | 1 HDMI   |
| Video output                                     | 1 HDMI   | 1 HDMI   | 1 HDMI   | 1 HDMI   | 1 HDMI   | 1 HDMI   |
| AIS and DSC support                              | Yes  | Yes  | Yes  | Yes  | Yes  | Yes  |
| Sonar module support                             | Yes  | Yes  | Yes  | Yes  | Yes  | Yes  |
| Supported sonar frequencies                      |  | 40kHz-250kHz CHIRP, 260/455/800/1200kHz CHIRP scanning (ClearVu and SideVu)  |  | 40kHz-250kHz CHIRP, 260/455/800/1200kHz CHIRP scanning (ClearVu and SideVu)  |  | 40kHz-250kHz CHIRP, 260/455/800/1200kHz CHIRP scanning (ClearVu and SideVu)  |
| Transmit power                                   |  | 1 kW traditional, 1 kW CHIRP   |  | 1 kW traditional, 1 kW CHIRP   |  | 1 kW traditional, 1 kW CHIRP   |
| Panoptix™ support                                | Yes  | Yes  | Yes  | Yes  | Yes  | Yes  |
| Quickdraw Contours                               | Yes  | Yes  | Yes  | Yes  | Yes  | Yes  |
| Data card slots                                  | 2 micro SD   | 2 micro SD   | 2 micro SD   | 2 micro SD   | 2 micro SD   | 2 micro SD   |
| Water rating                                     | IPX 7  | IPX 7  | IPX 7  | IPX 7  | IPX 7  | IPX 7  |
| Mounting options                                 | Bail, Flush or Flat  | Bail, Flush or Flat  | Bail, Flush or Flat  | Bail, Flush or Flat  | Bail, Flush or Flat  | Bail, Flush or Flat  |
| Power supply                                     | 10-32 V  | 10-32 V  | 10-32 V  | 10-32 V  | 10-32 V  | 10-32 V  |
| Typical current draw at 12 Vdc:                  | 2.0 A  | 2.7 A  | 2.4 A  | 3.1 A  | 3.5 A  | 4.2 A  |
| Connections                                      | Build-in wireless connectivity, NMEA 2000: 1 port, J1939, NMEA0183: 1 port, Marine Network: 2 ports, Video in: 1 BNC, 1 HDMI, Video out: 1 HDMI, USB | Build-in wireless connectivity, NMEA 2000: 1 port, J1939, NMEA0183: 1 port, Marine Network: 2 ports, Video in: 1 BNC, 1 HDMI, Video out: 1 HDMI, USB | Build-in wireless connectivity, NMEA 2000: 1 port, J1939, NMEA0183: 1 port, Marine Network: 2 ports, Video in: 1 BNC, 1 HDMI, Video out: 1 HDMI, USB | Build-in wireless connectivity, NMEA 2000: 1 port, J1939, NMEA0183: 1 port, Marine Network: 2 ports, Video in: 1 BNC, 1 HDMI, Video out: 1 HDMI, USB | Build-in wireless connectivity, NMEA 2000: 1 port, J1939, NMEA0183: 1 port, Marine Network: 2 ports, Video in: 1 BNC, 1 HDMI, Video out: 1 HDMI, USB | Build-in wireless connectivity, NMEA 2000: 1 port, J1939, NMEA0183: 1 port, Marine Network: 2 ports, Video in: 1 BNC, 1 HDMI, Video out: 1 HDMI, USB |



# Combos

|  | GPSMAP 1222xsv/1222 & GPSMAP 1022xsv/1022   | GPSMAP 1223xsv/1223 & GPSMAP 923xsv/923 & GPSMAP 723xsv/723  | ECHOMAP Ultra 102sv & 122sv  | ECHOMAP UHD 95sv & 75sv  | ECHOMAP UHD2 55cv & 75cv  | ECHOMAP Plus 45cv   |
|--|---|--|--|--|---|---|
|  |    |   |   |   |  |  |
| Display size (diagonal)                          | 12" (1222xsv/1222)<br>10" (1022xsv/1022)  | 12" (1223xsv/1223)<br>9" (923xsv/923)<br>7" (723xsv/723)   | 10" (102sv/102)<br>12" (122sv/122)   | 9"   | 5" and 7"   | 4,3" (45cv)   |
| Display type and resolution (pixels)             | WXGA - 1280 x 800 (1222xsv/1222)<br>WSVGA - 1024 x 600 (1022xsv/1022)   | WXGA - 1280x800 (1223xsv/1223)<br>WXGA - 1280x720 (923xsv/923)<br>WSVGA - 1014x600 (723xsv/723)  | 1280 x800  | WVGA - 800 x 480   | WVGA - 800 x 480  | QVGA - 272 x 480 (42cv)   |
| Touch- or keyed panel                            | Keyed   | Multitouch   | Keyed Assist Multitouch  | Keyed Assist Multitouch  | Keyed   | Keyed   |
| GPS receiver                                     | 10 Hz GPS/GLONASS, internal   | 10 Hz GPS/GLONASS, internal  | 10 Hz  | 5 Hz GPS/GLONASS, internal   | 5 Hz GPS/GLONASS, internal  | 5 Hz GPS/GLONASS, internal  |
| Standard GPS antenna                             | Internal (input for external)   | Internal (input for external)  | Internal (input for external)  | Internal (input for external)  | Internal (input for external)   | Internal (input for external)   |
| Number of waypoints                              | 5000  | 5000   | 5,000  | 5000   | 5,000   | 5000  |
| Number of routes                                 | 100   | 100  | 100  | 100  | 100   | 100   |
| NMEA 2000 compatible                             | Yes   | Yes  | Yes  | Yes  | No  | No  |
| NMEA 0183 compatible                             | Yes   | Yes  | Yes  | Yes  | No  | Yes   |
| Garmin Marine Network compatible                 | Yes   | Yes  | Yes, with other 7" and 9" ECHOMAP UHD models and ECHOMAP Ultra models only   | Yes, with other 7" and 9" ECHOMAP UHD models and ECHOMAP Ultra models only   | Yes   | No  |
| Preloaded map                                    | Worldwide Basemap   | Worldwide Basemap  | Worldwide Basemap  | UK & Ireland BlueChart cartography   | No  | UK & Ireland BlueChart cartography  |
| Garmin Navionics+/Vision+ Compatible             | Yes   | Yes  | Yes  | Yes  | Yes   | No  |
| Auto Guidance+                                   | Yes   | Yes  | Yes  | Yes  | Yes   | No  |
| ActiveCaptain™ support                           | Yes   | Yes  | Yes  | Yes  | Yes   | No  |
| SailAssist                                       | Yes   | Yes  | Yes  | Yes  | Yes   | No  |
| Wi-Fi® wireless connectivity                     | Yes   | Yes  | Yes  | Yes  | Yes   | No  |
| ANT™ wireless connectivity                       | Yes   | Yes  | Yes  | No   | Yes   | No  |
| GRID™ 20 (Garmin Remote Input Device) compatible | Yes   | Yes  | No   | No   | No  | No  |
| Wireless remote compatible                       | Yes   | Yes  | No   | No   | No  | No  |
| FLIR® camera support                             | Yes   | Yes  | No   | No   | No  | No  |
| FUSION-Link™ support                             | Yes   | Yes  | Yes  | Yes  | No  | No  |
| Video input                                      | 1 BNC   | 1 BNC<br>Video Output: 1 HDMI<br>1243xsv/1243  | No   | No   | No  | No  |
| AIS and DSC support                              | Yes   | Yes  | Yes  | Yes  | No  | Yes   |
| Traditional HD ID 77/200                         | Yes (xsv)   | Yes (xsv)  | Yes  | Yes  | Yes   | Yes   |
| Traditional HD ID 50/200                         | Yes (xsv)   | Yes (xsv)  | Yes  | Yes  | Yes   | Yes   |
| Traditional CHIRP                                | Yes (xsv)   | Yes (xsv)  | Yes  | Yes  | Yes   | Yes   |
| CHIRP ClearVü                                    | Yes (xsv)   | Yes (xsv)  | Yes  | Yes  | Yes   | Yes   |
| CHIRP SideVü                                     | Yes (xsv)   | Yes (xsv)  | Yes  | Yes  | No  | No  |
| Dual Channel CHIRP                               | No  | No   | No   | No   | No  | No  |
| Ultra High-Definition scanning sonar             | No  | Yes  | Yes  | Yes  | Yes   | No  |
| Optional sonar support                           | Yes   | Yes  | Yes  | No   | No  | No  |
| Internal Sonar Sharing                           | Yes (xsv)   | Yes (xsv)  | Yes, with other 7" and 9" ECHOMAP UHD models and ECHOMAP Ultra models only   | Yes, with other 7" and 9" ECHOMAP UHD models only  | Yes   | No  |
| Transmit power                                   | 1 kW traditional,<br>1 kW CHIRP (xsv)   | 1 kW traditional,<br>1 kW CHIRP (xsv)  | 600 W  | Up to 500 W (RMS)  | Up to 500 W (RMS)   | Up to 500 W (RMS)   |
| Panoptix™ support                                | Yes   | Yes  | Yes  | Yes  | No  | No  |
| Preloaded Quickdraw Contours software            | Yes   | Yes  | Yes  | Yes  | Yes   | Yes   |
| Data card slots                                  | 2 SD™ cards   | 2 MicroSD™ cards   | 2 MicroSD™ cards   | 1 MicroSD™ card  | 1 microSD™ card   | 1 MicroSD™ card   |
| Water rating                                     | IPX 7   | IPX 7  | IPX7   | IPX 7  | IPX7  | IPX 7   |
| Mounting options                                 | Bail or Flush   | Bail, Flush or Flat  | Bail or Flush  | Bail or Flush  | Bail or Flush   | Bail or Flush   |
| Power supply                                     | 10-32 V   | 10-32 V  | 10-20 V  | 10-20 V  | 10-20 V   | 10-20 V   |
| Typical current draw at 12 Vdc:                  | 2.5 A   | 2.2 A (1223xsv/1223)<br>1.8 A (923xsv/923)<br>1.5 A (723xsv/723)   | 2.2 A (102sv)<br>2.5 A (122sv)   | 1.95 A   | 1.95 A  | 1.5 A   |
| Connections                                      | Built-in wireless connectivity,<br>NMEA 2000: 1 port,<br>NMEA 0183: 1 port,<br>Marine Network: 2 ports,<br>Video in:1 BNC | Built-in wireless connectivity,<br>USB: 1 port, NMEA 2000:<br>1 port, NMEA 0183: 1 port,<br>Marine Network: 2 ports<br>(1223xsv/1223),<br>1 port (923xsv/923 &<br>723xsv/723),<br>Video in:1 BNC J1939<br>(1223xsv/1223) | NMEA 2000: 1 port,<br>NMEA 0183: 1 in and 1 out<br>Marine Network: 2 ports, for<br>Internal Sonar Sharing (Ultra,<br>UHD 75 and 95 only) and<br>Panoptix | Built-in wireless connectivity,<br>NMEA 2000: 1 port,<br>NMEA 0183: 1 in and 1 out<br>Marine Network: 1 port, for<br>Internal Sonar Sharing (75 and<br>95 only) and Panoptix | NMEA 2000: 1 port<br>NMEA 0183: 1 in and 1 out<br>Marine Network: 1 port            | NMEA 0183: 1 in and 1 out   |

GPSMAP 8424

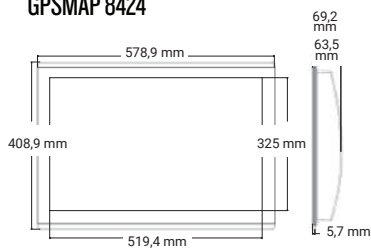

GPSMAP 8422

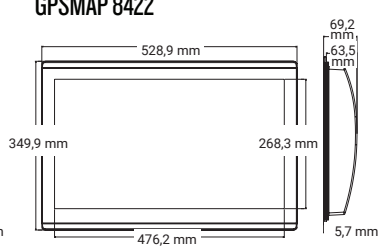

GPSMAP 8417

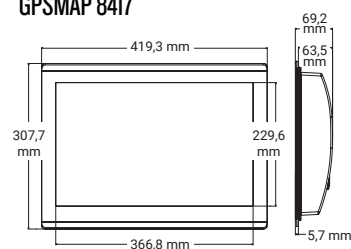

GPSMAP 8416/8416XSV

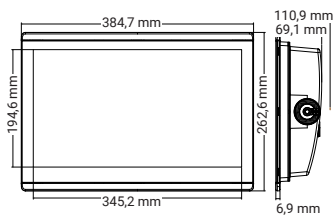

GPSMAP 8412/8412XSV

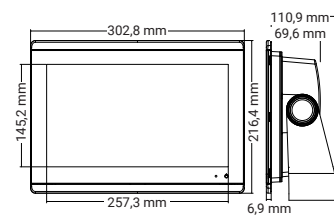

GPSMAP 8410/8410XSV

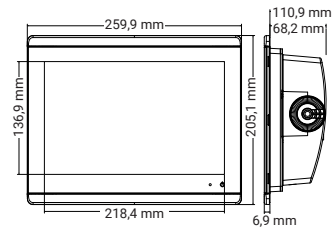

GPSMAP i222 SERIES

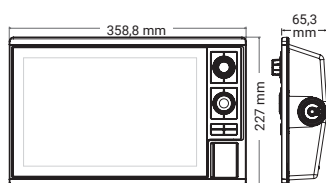

GPSMAP i022 SERIES

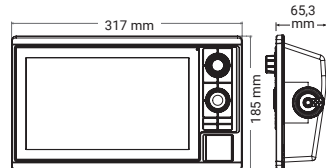

GPSMAP i223/i223XSV

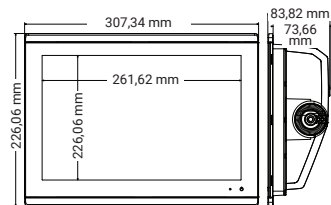

GPSMAP 923/923XSV

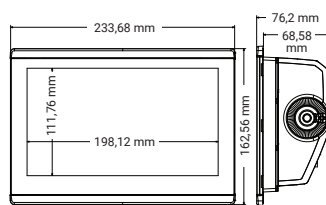

GPSMAP 723/723XSV

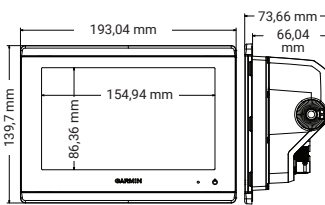

ECHOMAP UHD 95SV

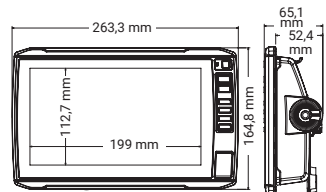

ECHOMAP UHD 75CV & 75SV

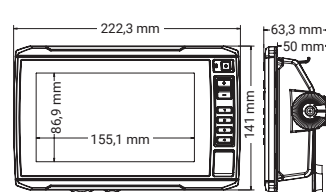

ECHOMAP UHD2 75CV

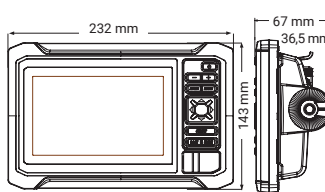

ECHOMAP UHD2 55CV

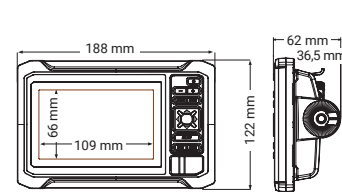

ECHOMAP PLUS 45CV

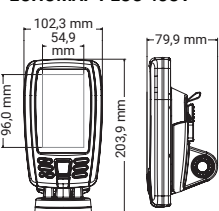

ECHOMAP ULTRA i22SV

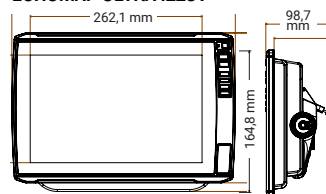

ECHOMAP ULTRA i02SV

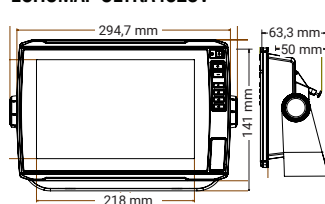



# Instruments

GHC 50 Autopilot Control



GMI 20



GNX Wind, GNX 20 & GNX 21



GNX 120



GNX 130



| Bonded display       | Yes  | Yes  | Yes  | Yes  | Yes  |
|----------------------|--|--|--|--|--|
| Display type         | Color, QVGA                                  | Color, QVGA  | 21-Inverted LCD, monochrome<br>20-Standard LCD, monochrome | Inverted LCD, monochrome                     | Inverted LCD, monochrome                     |
| Physical size (WxH)  | 5.5" x 4.1" x 2.0"<br>(14.0 x 10.5 x 5.1 cm) | 4.33" x 4.53" x 1.18"<br>(110 mm x 115 mm x 30 mm) | 110 x 115 x 30 mm<br>(4.33" x 4.53" x 1.18")               | 180mm x 115mm (7.11" x 4.54")                | 248mm x 153mm (9.80" x 6.04")                |
| Weight               | 247 g  | 247 g  | 230 g  | 380 g  | 820 g  |
| Digit height         | 1.93" / 49 mm                                | 1.93" / 49 mm                                      | 35mm \ 1.43" (GNX20/21)                                    | 51mm \ 2.0"                                  | 72mm \ 2.8"                                  |
| LCD size (diagonal)  | 5"   | 4.0" / 102 mm                                      | 102mm \ 4.0"   | 159mm \ 6.3"                                 | 236mm \ 9.3"                                 |
| LCD % of total size  | 39%  | 39%  | 40%  | 53%  | 53%  |
| Number of big digits | 3  | 3  | 3  | 4  | 4  |
| Functions per page   | 1 to 4                                       | 1 to 4   | 1 to 3   | 1 to 3                                       | 1 to 3                                       |
| Total data fields    | 50+  | 50+  | 50+  | 50+  | 50+  |
| Background colors    | RGB  | RGB  | RGB  | RGB  | RGB  |
| Sunlight visible     | Yes  | Yes  | Yes  | Yes  | Yes  |
| Display update rate  | 1 Hz   | 1 Hz   | Up to 8Hz  | Up to 8Hz                                    | Up to 8Hz                                    |
| Operating temp       | 5°F to 158°F / -15°C to 70°C                 | 5°F to 158°F / -15°C to 70°C                       | -15°C to 70°C \ 5°F to 158°F                               | -15°C to 70°C \ 5°F to 158°F                 | -15°C to 70°C \ 5°F to 158°F                 |
| Power consumption    | 3 W (Max light)                              | 3 W (Max light)                                    | 350mW (no backlight)<br>450mW (no backlight)               | 360mW (no backlight)<br>400mW (no backlight) | 360mW (no backlight)<br>400mW (no backlight) |
| Voltage range        | 9-16 V (from NMEA 2000)                      | 9-16 V (from NMEA 2000)                            | 9-16 V (from NMEA 2000)                                    | 9-16 V (from NMEA 2000)                      | 9-16 V (from NMEA 2000)                      |

GHC 50

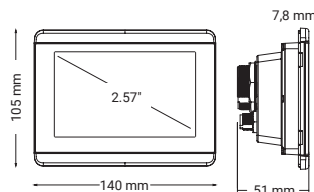

GMI 20 & GNX 20/21/WIND

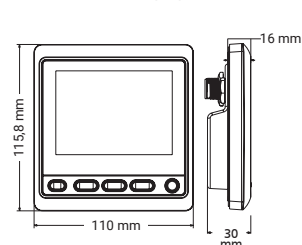

GNX 130

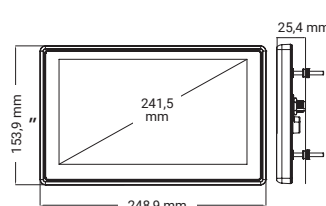

GNX 120

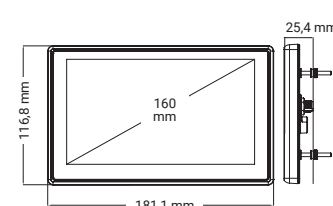

AIS 800

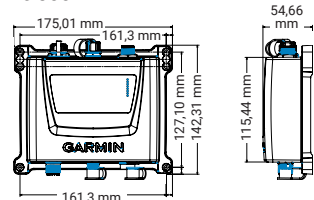

GMR FANTOM SERIES

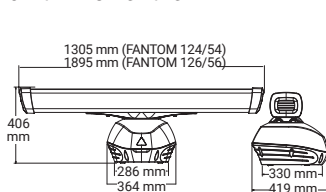

GMR XHD2 SERIES

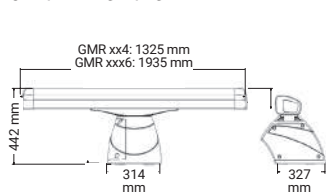



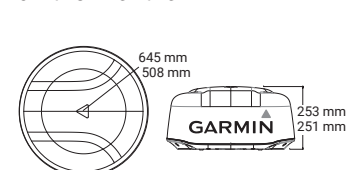

GMR DOME SERIES

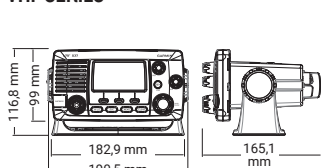









VHF SERIES



## AIS and VHF

|  | AIS 800   | VHF 115i  | VHF 215i   | VHF 215i AIS  | VHF 315i  |
|--|---|---|--|---|---|
|  |  |  |  |  |  |
| Display size, diagonal                         |   | 2.5"  | 3.2"   | 3.2"  | 2" (GHS 11i)  |
| Adjustable backlighting                        |   | Yes   | Yes  | Yes   | Yes (GHS 11i)   |
| Class D DSC with Distress and Position Polling |   | Yes   | Yes  | Yes   | Yes   |
| Transmitter power output                       | 5W / 2W   | 25W / 1W  | 25W / 1W   | 25W / 1W  | 25W / 1W  |
| Dedicated Channel 16 button                    |   | Yes   | Yes  | Yes   | Yes (GHS 11i)   |
| ATIS compatible                                |   | Yes   | Yes  | Yes   | Yes   |
| NMEA 0183 interface                            | Yes   | Yes   | Yes  | Yes   | Yes   |
| NMEA 2000 interface                            | Yes   | Yes   | Yes  | Yes   | Yes   |
| Supports GHS 11i                               |   |   | Yes  | Yes   | Yes, up to 3, 1 included  |
| Intercom (requires GHS 11i)                    |   |   | Yes  | Yes   | Yes   |
| Hailer/Foghorn compatible                      |   |   | Yes  | Yes   | Yes   |
| Internal GPS receiver                          | Yes   | Yes   | Yes  | Yes   | Yes   |
| Internal GPS antenna                           | Yes   | Yes   | Yes  | Yes   |   |
| External GPS options                           | Antenna   | Antenna<br>NMEA 2000<br>NMEA 0183   | Antenna<br>NMEA 2000<br>NMEA 0183  | Antenna<br>NMEA 2000<br>NMEA 0183   | Antenna<br>NMEA 2000<br>NMEA 0183   |
| AIS receiver                                   | Yes   |   |  | Yes   |   |
| AIS transponder                                | Class B/S0  |   |  |   |   |
| Integral VHF antenna splitter                  | Yes   |   |  |   |   |

## Radars

|                                  | GMR Fantom 254/256  | GMR Fantom 124/126  | GMR 56 / 54   | GMR 2526 / 1226 xHD2  | GMR 2524 / 1224 / 424 xHD2   | GMR Fantom 24x/18x  | GMR 24 xHD / 18 xHD   | GMR 18HD+   |
|----------------------------------|---|---|---|---|--|---|---|---|
|                                  |  |  |  |  |  |  |  |  |
| Transmit Power                   | 120W  | 120W  | 120W  | 25kW / 12kW / 6kW   | 25kW / 12kW / 6kW / 4kW  | 50W   | 4kW   | 4kW   |
| Dimensions (diameter)            | 1928 mm (Fantom 126)<br>1328 mm (Fantom 124)  | 1928 mm (Fantom 126)<br>1328 mm (Fantom 124)  | 1928 mm (Fantom 56)<br>1328 mm (Fantom 54)  | 1923 mm   | 1310 mm  | 645 mm (Fantom 24x)<br>508 mm (Fantom 18x)  | 645 mm (24 xHD)<br>508 mm (18 xHD)  | 508 mm  |
| Rotation Speed (revolutions/min) | 24 & 48   | 24 & 48   | 24 & 48   | 24 & 48   | 24 & 48  | 24/48/60  | 24 & 48   | 24  |
| Weight                           | 23,6 kg (Fantom 126)<br>21,3 (Fantom 124)   | 23,6 kg (Fantom 126)<br>21,3 (Fantom 124)   | 23,6 kg (Fantom 56)<br>21,3 (Fantom 54)   | 29 kg   | 28,1   | 9,5 kg (Fantom 24x)<br>7,7 kg (Fantom 18x)  | 9,5 kg (24 xHD)<br>7,7 kg (18 xHD)  | 7,7 kg  |
| Horizontal beamwidth             | 1.25° (Fantom 126)<br>1.8° (Fantom 124)   | 1.25° (Fantom 126)<br>1.8° (Fantom 124)   | 1.25° (Fantom 56)<br>1.8° (Fantom 54)   | 1.1°  | 1.8°   | 3.7° (Fantom 24x)<br>5.2° (Fantom 18x)  | 3.5° (24 xHD)<br>5.2° (18 xHD)  | 5.2°  |
| Vertical beamwidth               | 23°   | 23°   | 23°   | 23°   | 23°  | 25°   | 25°   | 25°   |
| Maximum/Minimum range            | 96 nm / 6 m (Fantom 126)<br>72NM / 6 m (Fantom 124)                                 | 96NM / 6 m (Fantom 126)<br>72NM / 6 m (Fantom 124)                                  | 96NM / 6 m (Fantom 56)<br>72NM / 6 m (Fantom 54)                                    | 96 NM / 20 m (2526)<br>72 NM / 20 m (1226)  | 96 NM / 20 m (2524)<br>72 NM / 20 m (1224/424)                                       | 48 nm/6 m   | 48 NM / 20 m  | 36 NM / 20 m  |
| Waterproof according to standard | IPX6  | IPX6  | IPX6  | IPX6  | IPX6   | IPX7  | IPX7  | IPX7  |
| Power supply                     | 10-32 V   | 10-32 V   | 10-32 V   | 10-32 V   | 10-32 V  | 10-32 V   | 11 - 35V  | 10.5-35 V   |
| Power consumption (typical)      | 80 W  | 80W   | 80W   | 100W (25kW), 90W (12kW),<br>65W (6kW)   | 100W (25kW), 90W (12kW),<br>65W (6kW), 55W (4kW)                                     | 18.1-24.4 W<br>(dependent on range<br>setting)  | 30W   | 33.5W   |
| Power consumption (standby)      | 10 W  | 10W   | 10W   | 20W   | 20W  | 4 W   | 12W   | 14W   |
| Temperature range                | -15 to 55C  | -15 to 55C  | -15 to 55C  | -15 to 55C  | -15 to 55C   | -15 to 55C  | -15 to 70C  | -15 to 60C  |
| Guard zone with alarm            | Yes   | Yes   | Yes   | Yes   | Yes  | Yes   | Yes   | Yes   |
| Cable length                     | 15 m  | 15 m  | 15 m  | 15 m  | 15 m   | 15 m  | 15 m  | 15 m  |
| Polarization                     | Horizontal  | Horizontal  | Horizontal  | Horizontal  | Horizontal   | Horizontal  | Horizontal  | Horizontal  |
| Trails                           | Heading-corrected,<br>Adjustable  | Heading-corrected,<br>Adjustable  | Heading-corrected,<br>Adjustable  | Adjustable  | Adjustable   | Heading-corrected,<br>Adjustable  | Adjustable  | Adjustable  |
| Dual Range                       | Yes   | Yes   | Yes   | Yes   | Yes  | Yes   | Yes   | No  |



# Fishfinders

STRIKER Vivid 9sv



STRIKER Vivid 7cv/sv



STRIKER Vivid 5cv



STRIKER Vivid 4cv



|   |  |   |   |  |
|---|--|---|---|--|
| Display Size (diagonal)                                 | 9.0"   | 7.0"  | 5.0"  | 4.0"                                       |
| Display Resolution                                      | 800 x 480 WVGA   | 800 x 480 WVGA  | 800 x 480 WVGA                              | 480 x 320 HVGA                             |
| Internal High-sensitivity GPS                           | Yes  | Yes   | Yes   | Yes  |
| Built-in Quickdraw                                      | Yes  | Yes   | Yes   | Yes  |
| Built-in Wi-Fi®   | Yes  | Yes   | No  | No   |
| CHIRP Traditional Sonar                                 | Yes  | Yes   | Yes   | Yes  |
| Dual Frequency (50/200 kHz)                             | Yes  | Yes   | Yes   | Yes  |
| Dual Beam (77/200 kHz)                                  | Yes  | Yes   | Yes   | Yes  |
| CHIRP ClearVü   | Yes  | Yes   | Yes   | Yes  |
| CHIRP SideVü  | Yes  | No  | No  | No   |
| Included Transducer                                     | GT52HW-TM<br>(High Wide CHIRP/<br>ClearVü/SideVü)                      | GT20-TM<br>(CHIRP/ClearVü) or GT52HW-TM<br>(High Wide CHIRP/ClearVü/SideVü) | GT20-TM<br>(CHIRP/ClearVü)                  | GT20-TM<br>(CHIRP/ClearVü)                 |
| Transmit Power -<br>Included Transducer                 | 250 W Trad<br>350 W ClearVü/SideVü                                     | 500 W Trad<br>500 W ClearVü   | 500 W Trad<br>500 W ClearVü                 | 300 W Trad<br>300 W ClearVü                |
| Frequencies Supported (kHz)                             | High-Wide CHIRP<br>(150-240 kHz)<br>ClearVü/SideVü<br>(455/800 kHz)    | CHIRP (77/200 kHz)<br>ClearVü (455/800 kHz)                                 | CHIRP (77/200 kHz)<br>ClearVü (455/800 kHz) | CHIRP 77/200 kHz<br>ClearVü (455/800 kHz)  |
| Maximum Depth Capabilities<br>with Included Transducer¹ | 800 ft (traditional)<br>250 ft (ClearVü)<br>500 ft Left/Right (SideVü) | 2,300 ft (traditional)<br>250 ft (ClearVü)                                  | 2,300 ft (traditional)<br>250 ft (ClearVü)  | 1,750 ft (traditional)<br>250 ft (ClearVü) |
| Waypoints   | 5,000  | 5,000   | 5,000                                       | 5,000                                      |
| Audible Alarms  | Yes  | Yes   | Yes   | Yes  |
| User Data Sharing Cable Compatible                      | Yes  | Yes   | Yes   | Yes  |
| Water Temperature Log/Graph                             | Yes  | Yes   | Yes   | Yes  |
| GPS Speed   | Yes  | Yes   | Yes   | Yes  |
| Flasher   | Yes  | Yes   | Yes   | Yes  |

## STRIKER VIVID 9SV

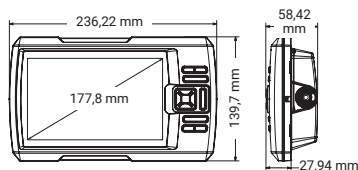

## STRIKER VIVID 7CV/SV

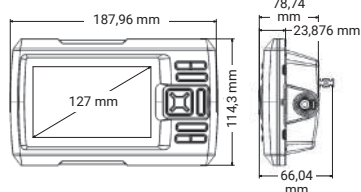

## STRIKER VIVID 5CV

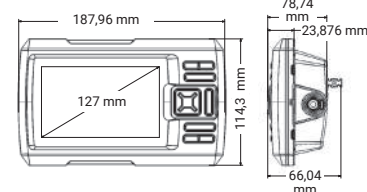

## STRIKER VIVID 4CV

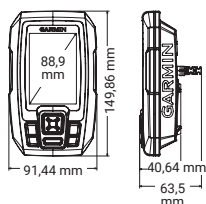

## GWIND/GWIND WIRELESS 2

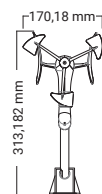

## GWIND RACE

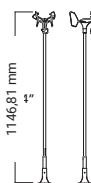

## GSD 24

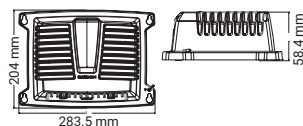



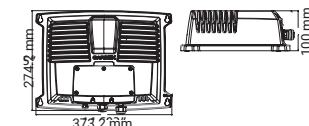

## GSD 26

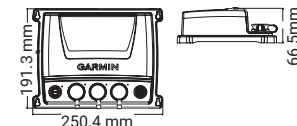





## GCV 10 AND GSD 25





|   | gWind Transducer  | gWind Race Transducer   | gWind Wireless 2 Transducer   | GND 10  |
|---|---|---|---|---|
|   |  |  |  |  |
| Unit dimensions, WxHxD                  | 610 x 345 mm  | H=1180 mm   | 610 x 345 mm  | 170 x 90 x 50 mm  |
| Weight                                  | 260 g   | 320 g   | 350 g   | 196 g   |
| Cable length                            | 25 m  | 25 m  | N/A   | NMEA 2000 (2m) Nexus network (5m)   |
| Waterproof                              | IPX6  | IPX6  | IPX6  | IPX6  |
| Temp range                              | From -15°C to 70°C  | From -15°C to 70°C  | From -15°C to 70°C  | From -15°C to 70°C  |
| Voltage range                           | 9-16V   | 9-16V   | N/A   | 9-16V   |
| Power usage                             | 0.33W   | 0.33W   | Solar powered   | 0.85W   |
| Compass safe distance                   | N/A   | N/A   | N/A   | 0.1m  |
| Accuracy angle                          | Better than ±1.5°   | Better than ±1.5°   | Better than ±1.5°   | N/A   |
| Speed                                   | Better than ±3%   | Better than ±3%   | Better than ±3%   | N/A   |
| NMEA 2000 Load Equivalency Number (LEN) | N/A   | N/A   | N/A   | 4   |
| Wireless connectivity                   | No  | No  | Yes   | No  |

## Sonar Modules

|  | GSD 24  | GSD 25   | GSD 26  | GCV 10  | GCV 20  |
|--|---|--|---|---|---|
|  |  |   |                             |  |  |
| Physical size (WxHxD)                      | 275 x 82 x 204 mm   | 192 x 66 x 251 mm  | 363 x 100 x 274 mm  | 192 x 66 x 251 mm   | 192 x 66 x 251 mm   |
| White line                                 | Yes   | Yes  | Yes   | No  | No  |
| Waterproof according to standard           | IPX7  | IPX7   | IPX7  | IPX7  | IPX7  |
| Ultrasroll                                 | Yes   | Yes  | Yes   | No  | No  |
| Compatible with Dual Frequency transducers | Yes   | Yes  | Yes   | No  | No  |
| Autogain technology                        | Yes   | Yes  | Yes   | Yes   | Yes   |
| Power supply                               | 10-35 V   | 10-35 V  | 10-35 V   | 10-35 V   | 10-35 V   |
| Power consumption                          | 2-29 W  | 2-29 W   | 5-94 W  | 10.5 W  | 10.5W   |
| Max. depth1                                | 5000 ft   | ClearVü: 750 ft<br>SideVü: 500 ft<br>Traditional: 5,000 ft   | 10 000 ft   | ClearVü: 750 ft<br>SideVü: 500 ft   | ClearVü: 750 ft<br>SideVü: 500 ft   |
| Fish symbol ID                             | Yes   | Yes  | Yes   | No  | No  |
| Frequency                                  | Traditional: 50/200, 77/200, 83/200 kHz   | Traditional: 50/200, 77/200, 83/200 kHz<br>Single Channel CHIRP: 40-250 kHz<br>Dual Channel CHIRP: 40-250 kHz<br>SideVü/ClearVü CHIRP: 455/800 kHz<br>CHIRP: 260/455 kHz | Traditional: 50/200, 77/200, 83/200 kHz<br>Single Channel CHIRP: 40-250 kHz<br>Dual Channel CHIRP: 40-250 kHz | SideVü/ClearVü CHIRP: 455/800 kHz<br>CHIRP: 260/455 kHz                             | SideVü/ClearVü CHIRP: 455/800/1200 kHz  |
| Max. transducer angle Dual Frequency       | 45/10°  | 45/10°   | 45/10°  | n/a   | n/a   |
| Depth Controlled Gain                      | Yes   | Yes  | Yes   | No  | No  |
| See Thru compatible                        | Yes   | Yes  | Yes   | No  | No  |
| Output power                               | Up to 2 kW  | Up to 1 kW   | Up to 3 kW  | 500 W   | 500 W   |
| Garmin Marine Network compatible           | Yes   | Yes  | Yes   | Yes   | Yes   |







## Cameras

|                            | GC14 Marine Camera  | GC200 Marine IP Camera  | GC100 Marine Camera   |
|----------------------------|---|---|---|
|                            |  |  |  |
| Video Resolution           | 976(H) x 582(V)   | Up to 1920 x 1080P <sup>1</sup>   | 720p  |
| Low-light vision           | Up to 10 Meters   | Up to 30 Meters   | Up to 3 Meters  |
| Water rating               | IPX7  | IPX7  | IPX7  |
| One-button startup         |   |   | •   |
| Pair multiple camera       |   | •   | •   |
| Connection to Chartplotter | Composite Video   | Ethernet  | Wi-Fi®  |
| Hardwired Power            | 12V (9-18VDC)   | 12V and POE (9-18VDC or PoE)  | 12V (10-30VDC)  |
| Compass Safe Distance      | 6 1/8" (155 mm)   |   | 4" (100 mm)   |
| Operating temperature      | -10 to 50°C (from 14 to 122°F)  | -20 to 60°C (from -4 to 140°F)  | -20 to 60°C (from -4 to 140°F)  |
| Viewing angle, DxHxV(°)    | 95.0° x 69.0° x 52.0°   | 123° x 99° x 74°  | 183° x 160° x 90°   |
| Weight                     | 205 g   | 520 g   | 50 g  |
| Unit dimensions            | 5.1 x 4.4 cm (2.0" x 1.7")  | 8.9 x 8.3 cm (3.5" x 3.25")   | 5.0 x 4.0 x 2.8 cm (2.0" x 1.6" x 1.1")   |
| Power consumption          | 80mA (IR Off), 170mA (IR On)  | 210mA (IR Off), 370mA (IR On)   | 10 W  |

<sup>1</sup>All current Garmin Chartplotters can only support up to 1280x720P



# Handhelds and Wearables

|                                    | <br>quatix 7  | <br>GPSMAP 276Cx | <br>GPS 73 | <br>GPSMAP 79s | <br>inReach Mini Marine Bundle   | <br>GPSMAP 86i | <br>GPSMAP 86s |
|------------------------------------|--|---|---|---|---|---|---|
| Number of waypoints                | 1,000  | 10,000  | 1,000   | 2,000   | 500   | 10,000  | 10,000  |
| Internal map memory                | 32 MB  | 8.0 GB  | No  | 1.7 GB  | No  | 16GB  | 16GB  |
| Number of routes                   | 30   | 250   | 50  | 250   | 20  | 250   | 250   |
| Basemap, preprogrammed map         | Yes  | Worldwide basemap   | No  | Worldwide basemap   | No  | Worldwide basemap   | Worldwide basemap   |
| Additional map options             | BlueChart g3   | Bluechart g3, City Navigator, topo, topo 24k  | No  | BlueChart g3, City Navigator, Pro, Pro v2 and Prime outdoor maps                                | No  | Bluechart g3, City Navigator, Topo maps- and Prime outdoor maps                                   | Bluechart g3, City Navigator, Topo maps- and Prime outdoor maps                                   |
| Battery life                       | 7: 28 days (expedition GPS activity); up to 36 hours (GPS mode); up to 14 days (smartwatch mode) 7X Solar: 46 days plus 10 days' (expedition GPS activity); up to 60 hours | up to 16 hours (lithium-ion); up to 8 hours (AA batteries)  | 18+ hours on 2 AA batteries (not included)  | 19 hours (2 AA)   | up to 90 hours at 10-minute tracking (default) up to 35 hours at 10-minute tracking with 1-second logging up to 24 days at 30-minute tracking power save mode up to 1 year when powered off | 35 hours in 10-minutes tracking mode Up to 200 hours (Expedition mode)                            | Up to 40 hours (Standard mode) Up to 200 hours (Expedition mode)                                  |
| Display size                       | 1,3" (quatix 7, quatix 7 Sapphire)<br>1,4" (quatix 7X Solar)   | 5" diagonal   | 2.6" diagonal   | 3" diagonal   | 1.3" diagonal   | 3" diagonal   | 3" diagonal   |
| Display type                       | Transflective MIP color (quatix 7, quatix 7X Solar) AMOLED (quatix 7 Sapphire)   | TFT (Transflective)   | TFT (Transflective)   | Transflective, 65K colour TFT   | sunlight-readable, monochrome, transflective memory-in-pixel (MIP)  | Transflective, 65K colour TFT   | Transflective, 65K colour TFT   |
| Area calculation                   | Yes  | Yes   | Yes   | Yes   | No  | Yes   | Yes   |
| Display resolution pixels (HxW)    | 7: 260 x 260<br>7X Solar: 280 x 280  | 800 x 480   | 160 x 128   | 240 x 400   | 128 x 128   | 240 x 400   | 240 x 400   |
| Standard GPS antenna               | EXO™ antenna   | Internal  | Internal  | Integral quad helix   | Integral quad helix   | Quad helix  | Quad helix  |
| Bluetooth®                         | BLUETOOTH® ANT+®, Wi-Fi®   | Bluetooth / WiFi  | No  | No  | Yes   | Yes   | Yes   |
| TracBack function                  | Yes  | Yes   | Yes   | Yes   | No  | Yes   | Yes   |
| Number of track points             | 10,000   | 20,000  | 10,000  | 10,000  | 10,000  | 10,000  | 10,000  |
| Weight                             | 7: 83 g<br>7X Solar: 82 g  | 450 g (litium), 415 g (AA)  | 232,4 g   | 282 g   | 100 g   | 272 g   | 272 g   |
| Alarm                              | Yes  | Yes   | Yes   | Yes   | No  | Yes   | Yes   |
| Waterproof according to standard   | 10 ATM   | IPX7  | IPX7  | IPX7  | IPX7  | IPX7  | IPX7  |
| Physical size in mm (HxWxD)        | 7: 47 x 47 x 14.7<br>7X Solar: 51 x 51 x 14.9  | 191 x 94 x 43 mm  | 157 x 69 x 30 mm  | 174 x 67 x 42   | 51.7 x 99.0 x 26.1 mm   | 178 x 68 x 44 mm  | 178 x 68 x 44 mm  |
| Separate Serial & USB interfaces   | No   | Yes   | Yes   | Yes   | No  | Yes   | Yes   |
| Storage of cartography             | No   | microSD memory card   | No  | microSD memory card   | No  | microSD memory card   | microSD memory card   |
| Backlit display                    | Yes  | Yes   | Yes   | Yes   | Yes   | Yes   | Yes   |
| Input for external antenna         | No   | Yes   | No  | Yes   | No  | No  | No  |
| WAAS/EGNOS compatible              | Yes  | Yes   | Yes   | Yes   | Yes   | Yes   | Yes   |
| Integral electronic compass        | Yes  | Yes   | No  | Yes   | No  | Yes   | Yes   |
| Integral barometric altimeter      | Yes  | Yes   | No  | Yes   | No  | Yes   | Yes   |
| Automatic route calculation        | No   | Yes, with City Navigator  | No  | Yes, with City Navigator  | No  | Yes (with optional mapping for detailed roads)  | Yes (with optional mapping for detailed roads)  |
| Calendar for hunting/fishing times | No   | Yes   | Yes   | Yes   | No  | Yes   | Yes   |
| Solar & lunar calendar             | Yes  | Yes   | Yes   | Yes   | No  | Yes   | Yes   |
| Area waypoints                     | Yes  | Yes   | Yes   | Yes   | No  | Yes   | Yes   |
| Tidal information                  | Yes  | Yes   | No  | Yes   | No  | Yes   | Yes   |
| Power supply (external)            | No   | 8-36 V  | 8-36 V  | 8-36 V  | Included bare wire cable: 10-30V<br>Unit: 5 V Micro USB   | Included bare wire cable: 10-30V<br>Unit: 5 V Micro USB   | Included bare wire cable: 10-30V<br>Unit: 5 V Micro USB   |
| Waypoint icons                     | No   | Yes   | Yes   | Yes   | No  | Yes   | Yes   |
| NMEA compatible                    | No   | Yes (NMEA 0183)   | Yes (NMEA 0183)   | Yes (NMEA 0183)   | No  | Yes (NMEA 0183)   | Yes (NMEA 0183)   |
| Camera                             | No   | No  | No  | No  | No  | No  | No  |
| Picture viewer                     | No   | No  | No  | Yes   | No  | Yes   | Yes   |
| Floats                             | No   | Yes   | Yes   | Yes   | No  | Yes   | Yes   |

# Autopilot Compatibility

| Steering Type                 | Vessel Size/Type and Overall Use   | Recommended Core Pack  | Drive Unit Type                                   | Components Included in Core Pack                            | Required Components not Included in Core Pack  |
|-------------------------------|--|--|---|---|--|
| Hydraulic                     | Cruising applications only; for single engine outboard (150hp and below) vessels less than 25' long. Up to 150 cc  | Compact Reactor 40 Hydraulic Autopilot Starter Pack                    | 1.0L Pump   | Reactor 40 Compact ECU 1.0L Pump                            | <ul style="list-style-type: none"> <li>3 or 5 ORB Male to 1/4" NPT female adapters</li> <li>Hydraulic hose - machine-crimped or field replaceable fittings. Minimum 1000psi</li> <li>Hydraulic T-connectors - varies by vessel</li> <li>Hydraulic Shut-off valves - varies by vessel</li> </ul>                                      |
| Hydraulic                     | Cruising applications only; for single engine outboard (150hp and below) vessels less than 25' long. Up to 150 cc  | Compact Reactor 40 Hydraulic Autopilot with GHC 50 Pack                | 1.0L Pump   | Reactor 40 Compact ECU 1.0L Pump Shadow Drive               | <ul style="list-style-type: none"> <li>3 or 5 ORB Male to 1/4" NPT female adapters</li> <li>Hydraulic hose - machine-crimped or field replaceable fittings. Minimum 1000psi</li> <li>Hydraulic T-connectors - varies by vessel</li> <li>Hydraulic Shut-off valves - varies by vessel</li> </ul>                                      |
| Hydraulic                     | Cruising applications only; for single engine outboard (150hp and below) vessels less than 25' long. Up to 150 cc  | Compact Reactor 40 with Pump, GHC 50" and Shadow Drive Technology Pack | 1.0L Pump   | Reactor 40 Compact ECU 1.0L Pump Shadow Drive GHC 50        | <ul style="list-style-type: none"> <li>3 or 5 ORB Male to 1/4" NPT female adapters</li> <li>Hydraulic hose - machine-crimped or field replaceable fittings. Minimum 1000psi</li> <li>Hydraulic T-connectors - varies by vessel</li> <li>Hydraulic Shut-off valves - varies by vessel</li> </ul>                                      |
| Hydraulic                     | Single-cylinder applications. Up to 200 cc   | Reactor 40 Hydraulic Autopilot   | GHP 1.2L Pump                                     | Reactor 40 ECU 10 Shadow Drive GHC 50                       | <ul style="list-style-type: none"> <li>010-00705-64: GHP 1.2L Pump</li> <li>3 or 5 ORB Male to 1/4" NPT female adapters</li> <li>Hydraulic hose - machine-crimped or field replaceable fittings. Minimum 1000psi</li> <li>Hydraulic T-connectors - varies by vessel</li> <li>Hydraulic Shut-off valves - varies by vessel</li> </ul> |
| Hydraulic                     | Dual-cylinder applications. 200 - 300 cc   | Reactor 40 Hydraulic Autopilot   | GHP 2.0L Pump                                     | Reactor 40 ECU 10 Shadow Drive With / Without GHC 50        | <ul style="list-style-type: none"> <li>010-00705-63: GHP 2.0L Pump</li> <li>3 or 5 ORB Male to 1/4" NPT female adapters</li> <li>Hydraulic hose - machine-crimped or field replaceable fittings. Minimum 1000psi</li> <li>Hydraulic T-connectors - varies by vessel</li> <li>Hydraulic Shut-off valves - varies by vessel</li> </ul> |
| Hydraulic                     | Premium, recommended option for most hydraulic steering installations, including Verado®, power assist, and total cylinder volumes 100 - 370 cc. Recommended for high use, rougher waters, high performance, and slow speed applications. Also recommended for Evinrude G2 Dynamic Power Steering systems. | Reactor 40 Hydraulic Core Pack with SmartPump v2                       | SmartPump v2                                      | Reactor 40 SmartPump v2 Shadow Drive With / Without GHC 50  | <ul style="list-style-type: none"> <li>3 or 5 ORB Male to 1/4" NPT female adapters</li> <li>Hydraulic hose - machine-crimped or field replaceable fittings. Minimum 1000psi</li> <li>Hydraulic T-connectors - varies by vessel</li> <li>Hydraulic Shut-off valves - varies by vessel</li> </ul>                                      |
| Mechanical Steering           | Total vessel displacements up to 28,500 pounds, with very low backdrive force required   | Reactor 40 Mechanical/Solenoid/Retrofit Core Pack                      | Class A Linear Actuator                           | Reactor 40 ECU 12 GHC 50                                    | 010-11572-00: Class A linear actuator; has rudder feedback included  |
| Mechanical Steering           | Total vessel displacements up to 48,400 pounds   | Reactor 40 Mechanical/Solenoid/Retrofit Core Pack                      | Class B Compact Linear Actuator                   | Reactor 40 ECU 12 GHC 50                                    | 010-12029-00: Class B linear actuator; has rudder feedback included  |
| Mechanical Steering           | Total vessel displacements from 48,000 to 79,000 pounds  | Reactor 40 Mechanical/Solenoid/Retrofit Core Pack                      | Class B Linear Actuator                           | Reactor 40 ECU 12 GHC 50                                    | 010-11573-00: Class B linear actuator; has rudder feedback included  |
| Mechanical Steering           | Sailboats with non-Garmin drive units  | Reactor 40 Mechanical/Solenoid/Retrofit Core Pack                      | Third-party Drive Unit                            | Reactor 40 ECU 12 GHC 50                                    | Third-party drive unit<br>010-11533-00: Actuator Motor Cable,<br>010-11829-00: GRF 10 Rudder sensor, or 010-11532-00 + third party rudder sensor.  |
| Steer by Wire                 | SeaStar Optimus, ZF Pod Drive, Yanmar, Evinrude G2 Intelligent Piloting System (including iDock)   | Reactor 40 Steer-by-wire Standard Core Pack                            |   | Reactor 40 GHC 50   |  |
| Steer by Wire                 | Yamaha Helm Master   | Reactor 40 Steer-by-wire Core Pack for Yamaha Helm Master              | Gateway Included                                  | Reactor 40 Autopilot Gateway GHC 50                         |  |
| Steer by Wire                 | Volvo IPS or Sterndrive (C3 or newer Volvo EVC Systems) Aquamatic Sterndrive DPI   | Reactor 40 Steer-by-wire Core Pack for Volvo-Penta                     | Gateway Included                                  | Reactor 40 Autopilot Gateway GHC 50                         |  |
| Steer by Wire                 | Viking VIPER   | Reactor 40 Steer-by-wire Core Pack for Viking Viper                    |   | Reactor 40 GHC 20   |  |
| Solenoid                      | Constant running hydraulic pump systems with solenoid autopilot control  | Reactor 40 Mechanical/Solenoid/Retrofit Core Pack                      | Third-party Solenoid Required                     | Reactor 40 ECU 12 GHC 50                                    | 010-11533-10: Solenoid Cable<br>010-11829-00: GRF 10 rudder sensor or 010-11532-00 plus third-party rudder sensor  |
| Cable Steer                   | Most cable steered vessels   | Reactor 40 Mechanical/Solenoid/Retrofit Core Pack                      | Third-party 12VDC Brushed Motor Actuator Required | Reactor 40 ECU 12 GHC 50                                    | 010-11533-10: solenoid cable<br>010-11829-00: GRF 10 rudder sensor or 010-11532-00 plus third-party rudder sensor  |
| Auxiliary Gas Engine (Kicker) | Up to 25HP auxiliary gas engines from most major manufacturers   | Reactor 40 Kicker  | Steering Actuator Included                        | CCU ECU Steering Actuator Throttle Actuator Wireless Remote |  |

The Wireless Remote with gesture control is an optional accessory compatible with all Garmin autopilots listed; requires GHC50 or supported chartplotters.



SUPPORT



## TIME TO USE YOUR GARMIN MARINE ELECTRONICS

To make using and understanding your Garmin electronics as easy as possible, we offer several online resources where you can watch informative videos that show our newest products in action. You can find videos that clearly explain and demonstrate everything from installation and set-up to step-by-step "How To Use" guidance that will help you get the most enjoyment and best performance from your Garmin electronics.



facebook.com/Garmin



twitter.com (@garmin)



youtube.com/garmin

## MORE SERVICE

Of course, if you don't find the answers or help you need from our video resources, we also provide a quick link to an extensive list of Frequently Asked Questions on a variety of topics that have been brought up by other Garmin Owners.

support.garmin.com

## QUESTIONS?

If you still haven't received the answer or explanation you need, then you can always contact one of our knowledgeable representatives by email or phone.



Garmin (Europe) Ltd  
Liberty House  
Hounsdown Business Park  
Southampton SO40 9LR  
United Kingdom



UK and Ireland Product Support  
Calls from outside UK:  
+44 870 850 1242  
Calls within UK:  
0808 238 0000



support.garmin.com

## APPROVED UK SERVICE DEALERS SALES, INSTALLATION AND TECHNICAL SUPPORT

| England   | County:           | City/Town:          | Phone:         |
|---|-------------------|---------------------|----------------|
| A1 Marine Electronics Ltd                       | Hampshire         | Hamble              | 07913 181608   |
| Apollo Marine                                   | Dorset            | Portland            | 01305 860220   |
| A R Peachment Ltd                               | Norfolk           | Brundall            | 01603 714077   |
| Berthon Boat Company Ltd                        | Hampshire         | Lymington           | 01590 673312   |
| Bluepoint Marine Services                       | Merseyside        | Liverpool           | 0151 708 2857  |
| BT Marine Electronics                           | Cornwall          | Falmouth            | 07977 026526   |
| Charity & Taylor                                | Suffolk           | Lowestoft           | 01502 581529   |
| Darhaven Marina Ltd                             | Devon             | Dartmouth           | 01803 752242   |
| Diverse Performance Systems                     | Hampshire         | Hamble              | 023 8045 3399  |
| Dorian Marine Ltd                               | Dorset            | Yeovil              | 01935 479680   |
| Eurotek   | East Sussex       | Brighton            | 01273 818990   |
| Eurotek   | East Sussex       | Eastbourne          | 01323 479144   |
| Fox's Marina Ltd                                | Suffolk           | Ipswich             | 01473 695127   |
| Greenham Regis Marine Electronics               | Hampshire         | Lymington           | 01590 671144   |
| Hudson Marine Electronics                       | Hampshire         | Hamble              | 023 8045 5129  |
| JG Technologies Ltd                             | Dorset            | Weymouth            | 01305 787788   |
| K7 Specialist Engineering                       | Cumbria           | Windermere          | 07399 946205   |
| Karl Day Marine Services                        | Suffolk           | Ipswich             | 07785 934545   |
| KM Electronics                                  | Suffolk           | Lowestoft           | 01502 569079   |
| Knight Marine Electronics                       | Hampshire         | Salisbury Green     | 023 8111 2032  |
| Landau UK Ltd                                   | Hampshire         | Swanwick            | 01489 577588   |
| Lindon Lewis                                    | Middlesex         | Shepperton          | 01932 247427   |
| Lumacorn T/A Aztec Marine                       | Hampshire         | Hamble              | 023 8045 5112  |
| Mantsbrite                                      | Essex             | Maldon              | 01621 853003   |
| Maricom   | Hampshire         | Swanwick            | 01489 583531   |
| MEI LTD   | Hampshire         | Portsmouth          | 023 9232 6366  |
| Osprey Technical                                | Hampshire         | Hamble              | 023 8045 5606  |
| Platinum Marine Electronics & AV Specialist Ltd | Dorset            | Poole               | 01202 237585   |
| Plymouth Marine Electronics Ltd                 | Devon             | Plymouth            | 01752 227711   |
| PSI Marine                                      | Kent              | Chatham             | 01622 751290   |
| PSI Marine                                      | Surrey            | Chertsey            | 01622 751290   |
| PTMarine Ltd                                    | East Sussex       | Shoreham-by-sea     | 07763 101960   |
| Roger Upham Marine Electronics                  | West Sussex       | Chichester          | 01243 514511   |
| Smye Rumsby                                     | Kent              | Dover               | 01304 248900   |
| Storror Marine Store                            | Tyne and Wear     | Newcastle upon tyne | 0191 266 1037  |
| The Vital Spark Marine Electronics              | Hampshire         | Hamble              | 023 81849677   |
| Wroath Marine                                   | Isle Of Wight     | Cowes               | 01983 281467   |
| Channel Islands                                 | County:           | City/Town:          | Phone:         |
| DLC Marine Services                             | Guernsey          | St Peter Port       | 07839 111024   |
| PC Boat Sales Ltd                               | Jersey            | St Helier           | 01534 737537   |
| FastCraft Marine Services Ltd                   | Guernsey          | St Peter Port       | 07781 130935   |
| Scotland  | County:           | City/Town:          | Phone:         |
| Ardfern Yacht Centre Ltd                        | Argyl             | Ardfern             | 01852 500247   |
| Buccaneer Ltd                                   | Aberdeenshire     | MacDuff             | 01261 835199   |
| Blue V  | West Lothian      | South Queensferry   | 0131 331 4546  |
| Boat Electrics & Electronics Ltd                | Inverclyde        | Inverkip            | 01475 522268   |
| Boat Electrics & Electronics Ltd                | Ayrshire          | Troon               | 01292 315355   |
| Caley Marina                                    | Inverness-shire   | Inverness           | 01463 236539   |
| DDZ Marine Ltd                                  | Ayrshire          | Largs               | 01475 686072   |
| Electrics for Boats Ltd                         | Helensburgh       | Rhu Marina          | 01436 820056   |
| MB Marine Electrics & Electronics               | Ayrshire          | Ardossan            | 01294 602003   |
| Wales   | County:           | City/Town:          | Phone:         |
| Dale Sailing                                    | Pembrokeshire     | Milford Haven       | 01646 603100   |
| Dyfed Electronics Ltd                           | Pembrokeshire     | Milford Haven       | 01646 694572   |
| Neyland Marine Service Limited                  | Pembrokeshire     | Neyland             | 01646 600358   |
| Rowlands Marine Electronics Ltd                 | Gwynedd           | Pwllheli            | 01758613193    |
| Rowlands Marine Electronics Ltd                 | Conwy             | Conwy               | 01492573418    |
| Team Marine Services Ltd                        | Vale of Glamorgan | Penarth             | 029 2070 9983  |
| Yachtshop                                       | Holyhead          | Anglesey            | 01407 760031   |
| Northern Ireland                                | County:           | City/Town:          | Phone:         |
| South Shore Marine & Diesel Ltd                 | Armagh            | Lurgan              | 02838 341010   |
| Ireland   | County:           | City/Town:          | Phone:         |
| L&T Marine                                      | Cork              | Kinsale             | 00353879965911 |
| POD Marine                                      | Dublin            | Dublin              | 0035312360835  |
| Niki Potterton Marine Electrical                | Dublin            | Dun Laoghaire       | 00353862519790 |
| Isle of Man                                     | County:           | City/Town:          | Phone:         |
| Bevan Ltd                                       | Isle of Man       | Peel                | 01624 812583   |



**GARMIN.COM**